

Customer Insights

CUSTOMER INSIGHTS

Second Edition

DR AILA KHAN; DR MUNIR HOSSAIN;
AND DR SABREENA AMIN

AMANDA COOPER; SIDDHARTH JAIN;
AND JACKI MONTGOMERY

Western Sydney University
Penrith, NSW



Customer Insights Copyright © 2023 by Aila Khan, Munir Hossain and Sabreena Amin is licensed under a [Creative Commons Attribution-NonCommercial 4.0 International License](#), except where otherwise noted.

This book was published via the Council of Australian University Librarians Open Educational Resources Collective. The online version is available at <https://oercollective.caul.edu.au/customer-insights>

Book cover designed by Amanda Cooper incorporating image from [Pixabay](#).

Disclaimer

Note that corporate logos and branding are specifically excluded from the [Creative Commons Attribution Noncommercial Licence](#) of this work, and may not be reproduced under any circumstances without the express written permission of the copyright holders.

Copyright

This work, *Customer Insights (2nd ed.)* is a derivative of *Customer Insights* by Aila Khan used under a [CC BY-NC-SA 4.0 licence](#). *Customer Insights (2nd ed.)* by Aila Khan, Sabreena Amin and Muni Hossain is licensed under a [CC BY-NC 4.0 licence](#) by Western Sydney University.

Recommended citation: Khan, A., Amin, S. & Hossain, M. (2023).

Customer insights (2nd ed.). Western Sydney University.

<https://oercollective.caul.edu.au/customer-insights>

Recommended attribution: *Customer Insights (2nd ed.)* by Aila Khan, Sabreena Amin and Muni Hossain is licensed under a [CC BY-NC 4.0 licence](#) by Western Sydney University.

CONTENTS

Introduction to the Second Edition	1
Acknowledgement of country	9
Acknowledgments	xii

Part I. Main Body

1. Difference between marketing research and customer insights	15
2. Research ethics	26
3. Secondary research	36
4. Use of census data Siddharth Jain	43
5. Primary research	51
6. Qualitative vs quantitative research	59
7. Types of research design	67
8. Focus groups	76
9. Observational research	92

10. Measures or types of variables	104
11. Questionnaire design	111
12. Sampling methods	143
13. Errors in research	169
14. Research panels	184
15. Survey distribution methods	195
16. Descriptive statistics	200
17. Association between variables	222
18. Differences between respondent groups	239
19. Sentiment analysis	249
20. Artificial intelligence and information	258
21. Social media analytics	275
22. Researching Indigenous Communities	286
23. Communicating insights	299
24. Infographics	311
25. The process: from generating to using customer insights	320
26. Case Study: Using customer insights to reposition Western Sydney University	338
Jacki Montgomery	

This open-access textbook was first released in the 2022 Autumn semester at Western Sydney University. Since then it has been the recommended text for business students at WSU Online, WSU Sydney City Campus, and the University of Economics Ho Chi Minh City, Vietnam. We welcome any suggestions for improvements at: a.khan@westernsydney.edu.au.

In line with developments in the field, and feedback received from students and academics the second edition has several modifications:

- This is now a multi-authored book as the entire teaching team helped in putting together the second edition
- We adopted the ‘students as partners’ philosophy. Our student partners have contributed to the content of the book. They have also provided us with valuable feedback, which helped us in undertaking revisions
- This edition includes ‘new’ content that the authors feel is critical for all professionals to be familiar with. Additional chapters include ‘Use of census data’ and ‘Aboriginal research methods’ which have traditionally not been part of marketing research
- With its groundbreaking launch on November 30, 2022,

by OpenAI – and its meteoric rise to 100 million users by January 2023 – ChatGPT is a revolution in the AI space. A marketing textbook is incomplete without acknowledging this new chatbot on the block! Our chapter on ‘Artificial Intelligence and information’ – as expected – is duly revised



Dr. Aila Khan

Aila is a Senior Lecturer at the School of Business, Western Sydney University (WSU). Some of her most exciting projects – social robots, individuals’ well-being, and charitable giving – were initiated by students as part of their thesis work.



Dr. Mohammad Munir Hossain

Munir has over 23 years of

experience in academia. His research interests are in the fields of consumer behaviour and cross-cultural studies.



Dr. Sabreena Amin

Dr. Sabreena Zoha Amin is a researcher and an academic at the School of Business, Western Sydney University (WSU), Australia. Sabreena

holds research interest in the broad areas of consumer behaviour, service marketing, digital marketing, and international marketing.



Dr. Jacki Montgomery – chapter author of *Case Study: Using customer insights to reposition Western Sydney University*

Dr. Jacki Montgomery is a Lecturer in Advertising at Western Sydney University. With an academic background in marketing and advertising, she is keenly interested in the dexterity of language and the profound role that insight can play in advertising campaigns. She frequently speaks at academic conferences, and has presented at creative industry events, including Semi Permanent and Mumbrella. Jacki is recognised both nationally and internationally as an exceptional communicator and teacher, and was recently awarded Western Sydney University’s Teacher of the Year.



Dr. Siddharth Jain – chapter author of *Use of census data*.

Dr. Siddharth Jain is a recent WSU Ph.D. graduate, with a Master's degree in Professional Accounting and Business Administration. Siddharth is also an Associate CPA member. With over three years of experience in both teaching and research, Siddharth has honed his skills at the business school of WSU, gaining expertise in econometrics and data analysis, as evidenced by his numerous published research.

This book was possible due to the work undertaken by our amazing scholars from WSU Students as Partners (SAP) program.



Sanaa Harrass has completed her Bachelor of Medical Science from Western Sydney University. Previously, Sanaa has also undertaken a bachelor's degree in Economics and Political Science (Cairo University). She has two daughters, aged 12 and 15. Sanaa loves reading and is a huge fan of

herbal medicine.



Amanda Cooper is a Ph.D. candidate working in the Writing and Society Research Centre at Western Sydney University. After completing her Bachelor of Arts in 2015, she was awarded the Dean's Medal for Academic Excellence by the School of Humanities and Communication Arts. Amanda

has also worked within the University as a tutor, mentor, and student partner with the 21C Partnership Xchange Hub.

The web version of this resource is designed to meet [Web Content Accessibility Guidelines 2.0](#).

Let us know if you are having problems accessing this book

We are always looking for how we can make our resources more accessible. If you are having problems accessing this resource, please [contact us](#) to let us know so we can fix the issue.

Please include the following information:

- the location of the problem by providing the book title, a web address or page description
- a description of the problem
- the computer, software, browser, and any assistive technology you are using that can help us diagnose and solve your issue
 - e.g., Windows 10, Google Chrome (Version 65.0.3325.181), NVDA screenreader

Media Attributions

- Aila Khan cropped © [Sally Tsoutas - WSU photographer](#) is licensed under a [CC BY-NC-ND \(Attribution NonCommercial NoDerivatives\)](#) license
- Dr Mohammad Munir Hossain © Mohammad Munir

- Hossain is licensed under a [CC BY-NC-SA \(Attribution NonCommercial ShareAlike\)](#) license
- Dr. Sabreena Amin © Sabreena Amin is licensed under a [CC BY-NC-SA \(Attribution NonCommercial ShareAlike\)](#) license
 - Jacki Montgomery photo © [Jacki Montgomery](#) is licensed under a [CC BY-NC-ND \(Attribution NonCommercial NoDerivatives\)](#) license
 - Siddharth Jain © Siddharth Jain is licensed under a [CC BY-NC-ND \(Attribution NonCommercial NoDerivatives\)](#) license
 - Student partner Sanaa Harrass © Sanaa Harrass is licensed under a [CC BY-NC-SA \(Attribution NonCommercial ShareAlike\)](#) license
 - Student partner Amanda Cooper © Amanda Cooper is licensed under a [CC BY-NC-SA \(Attribution NonCommercial ShareAlike\)](#) license

ACKNOWLEDGEMENT OF COUNTRY

Acknowledgment of the traditional owners of Western Sydney University land

Western Sydney University acknowledges the custodians of the lands in which we meet, work, learn, and socialise. We pay respect to the peoples of the Darug, Tharawal, Eora, and Wiradjuri nations where our campuses are located. We acknowledge that the teaching, learning, and research undertaken across our campuses continue the teaching, learning, and research that has occurred on these lands for tens of thousands of years. We acknowledge and pay our respect to the Elders past, present, and emerging.



Source: 'Matta: Meeting place' by Jason and Trevor Dalmarri
Co-created by the team of WSU School of Business, Parramatta, this artwork represents the lands and communities upon which the Parramatta City campus is built. The word Parramatta comes from the Aboriginal word 'Baramada or Burramatta'. The Burramatta people (Burra meaning place and Matta meaning the eels) belong to the Dhurug people, who lived in this food-rich area before the time of the white invasion.

The story to this artwork is the land you work on today, showing the diversity of the area and paying respects to the past.

The “Matta” roamed along these rivers and grew large along the banks of the Burrumatta river and in abundance. The green and blue waterways run through the artwork as they moved ever so gracefully up and down the inlets. The artwork shows the bubbles, the current, and the plentiful fish running through what today is known as Parramatta. The shoreline depicts the edge of the land as the waters head out to Sydney Harbour and the ocean.

The colourful sections represent all the towns surrounding Burrumatta. Inside those towns are circles belonging to multicultural families now living on Dhurug country. The dot lines and tracks were once walking lines of the Dhurug people, now turned into roads, routes, and railway lines.

These lands occupy the growth of the town now called Parramatta in honour of the first Australians. Western Sydney University acknowledges the Dhurug nation as the traditional owners of the lands we work and live on today.

Media Attributions

- [Matta: meeting place](#) © [Jason and Trevor Dalmarri](#) is licensed under a [All Rights Reserved](#) license

ACKNOWLEDGMENTS

Some amazing people at Western Sydney Uni (WSU) helped curate this book. We are grateful to WSU Library staff, in particular Paul Jewell, Karen Sheehy, Lucy Walton, Lauren Tupper, and Jeffrey Har who were great to collaborate with. Frank Hill, our University Copyright Officer helped immensely. Many of the images in this book were shot by our university's official photographer – thank you, Sally Tsoutas!

We also acknowledge and thank the Open Educational Resources Collective, a Council of Australian University Librarians (CAUL) initiative, for their generous grant which helped improve the second edition of Customer Insights.

CAUL leads sector-wide initiatives that focus on developing the capacity and capability to publish open textbooks and other open educational resources in Australia and New Zealand.

Finally, our academic colleagues who offered to review the book and provide feedback at a short notice. You guys rock! They are (alphabetically):

- Dr Abdul Babar, Sessional Academic
- Bruce Cameron, Sessional Academic
- Fareeza Khan, Sessional Academic (Macquarie)

University)

- Saman Sadiq, Sessional Academic
- Sana Yousaf, Teaching Assistant

1.

DIFFERENCE BETWEEN MARKETING RESEARCH AND CUSTOMER INSIGHTS



One or more interactive elements has been excluded from this version of the text. You can view them online here:

<https://oercollective.caul.edu.au/customer-insights/?p=5#video-5-1>

Learning objectives

By the end of this chapter, students must be able to:

- recognise the emergence of the concept of customer insights over the years
- understand the key differences between marketing research and customer insights
- identify existing forms of data for analysis.

The emergence of customer insights

Traditionally, marketers have used tools such as surveys, interviews, and focus groups to undertake marketing research. While these tools are still very important, they have some inherent limitations. For a start, to get good quality data from these tools a key assumption is that respondents will accurately respond to research questions. In many cases, these respondents are expected to recall a previous experience and report on it. In other situations, customers are presented with scenarios and asked to predict the likelihood of them undertaking a certain behaviour (e.g., purchase). Therefore, the key to good quality data depends on respondents'

engagement with, ability, and willingness to provide all necessary information.

Another limitation of the traditional marketing research methods is the bias that can creep in as per the wording or presentation of a question. It is well-known that responses to a question can vary depending on who is asking the question, how it is being asked, and perhaps, even the time when it is asked. Moreover, survey questions are pre-determined and offer little flexibility to bring in new ideas. Respondents are usually restricted in the way they can respond. Similarly, generating good data in an interview usually requires a good rapport between the interviewer and the participant. Not all researchers are skilled in this area.

Moreover, traditional data collection methods – such as surveys and focus groups – require time for survey design, data collection, and analysis. Marketers require information immediately which is often not available while using such tools. There is also the possibility of ‘social desirability bias’ creeping in. Respondents may have an unconscious bias to please the researcher, especially when the researcher is physically present. Such bias will affect the participant’s responses¹.

Finally, marketing research methods are not inexpensive. It

1. Macdonald, EK, Wilson, HN & Konus, U 2012, *Better customer insight—in real time*, Harvard Business Review, <<https://hbr.org/2012/09/better-customer-insight-in-real-time>>.

takes resources – both money and expertise – to design a survey, an interview, or a focus group. Many small and medium-sized enterprises are usually not able to employ traditional tools effectively to gather information.

The current world is making use of digital technologies. With the use of smart wallets, smartphones, smart appliances, streaming services, and social media platforms instantaneous information is being generated. This creates an ever-growing repository of ‘Big Data’ which – logically speaking – should be mined to gain insights into consumer behaviour. While the traditional marketing research methods are still useful, these need to be supplemented by other forms of data which is being created and stored on a regular basis.

Many organisations have developed ‘Insights Teams’ which consist of staff members from a variety of backgrounds. As opposed to a market research department, the task of the Insights Team is to be able to ‘synthesise’ the massive amounts of data being generated. Team members play the role of aggregators, interpreters, and disseminators. It is not sufficient to only present ‘findings’ to survey questions. As an Insights specialist, the critical role is to be able to aggregate different pieces of information, interpret the data by collaborating with colleagues from other departments and be able to suggest key action points for future growth.



An interactive H5P element has been excluded from this version of the text. You can view it online here:

<https://oercollective.caul.edu.au/customer-insights/?p=5#h5p-7>

Flowers background picture © 2022 Western Sydney University taken by [Sally Tsoutas Western Sydney University Photographer](#) is licensed under an [Attribution-NonCommercial-NoDerivatives 4.0 International](#)

Marketing Research	Customer Insights
Greater academic focus	Industry term
Definition: the practice of collecting and analysing data to answer distinct business questions.	Consumer Insights is the practice of using available data to derive a deeper understanding of customers which helps in effective business decision-making
Tools employed: surveys, interviews, focus groups, etc.	Available data: internal data, social media, online data, etc.
Focus is on findings	Focus is on findings and their reasons; recommendations
Focus on the original question/ research goal	Focus is on using the information to understand customer attitudes & behaviour
Analyse data from each stream individually	Integrate multiple data streams
Factual information/data is summarised and forms the basis of a recommendation	Data is delivered as a story or a narrative
Focus on quantitative, qualitative, mixed methods	Has a multi-disciplinary focus
Delivers on research objectives. Used to answer specific questions.	Multi-disciplinary recommendations
Delivers data to marketing but is not involved in meetings with clients	Marketing is a business partner. Insights Team participates in client staff meetings

More popular in economies heavily reliant on manufacturing like China, Germany, Japan, Taiwan, Indonesia, Poland, and South Korea	More commonly used in service-based economies like the USA, Brazil, Bermuda, UK, Greece, Australia, Singapore
---	---

Build the research database	Give access to dashboards etc
-----------------------------	-------------------------------

Table: What is the difference between Marketing Research and Customer Insights²?

Use of existing data to gain insights

The concept behind ‘customer insights’ is not to gather information through traditional sources of data collection, but to mine the existing sources which generate data continuously. Some of these sources which may provide useful insights are discussed below:

2. Purcell, M 2021, *What's the difference between consumer insights and marketing research?*, Greenbook, viewed 28 February 2022, <<https://www.greenbook.org/mr/market-research-news/whats-the-difference-between-consumer-insights-and-market-research>>.

Internal sales data

Organisations have a wealth of internal data being collected in various forms. Every time a transaction is made there is a record generated. Analysis of such sales data, revenue per customer, time, and place of sale may generate useful information for making decisions.

Customer queries and complaints

Every time a customer reaches out to make a query (or a complaint), a piece of data is being created. Many companies have learned that by analysing customers' queries and complaints a wealth of information can be mined. This includes analysing customers' chat transcripts or emails or voice mails.

Website analytics

In today's online world, customer interest in a company's offering can be judged by web traffic and interactions. Tapping into relevant metrics may help to explain various aspects of visitors' online behaviours (e.g., time spent on the website) as well as their interest

Previous marketing research data

While some managers may toss away old research as ‘obsolete’, it is quite possible that some of the findings could prove to be useful. Qualitative data may hold some interesting insights and quantitative data could be ‘sliced and diced’ in a number of ways.

Social media analytics

It is expected that there will be over 4 billion social media users by the year 2025. This is more than half of the world’s population of 7.9 billion (2021). Ignoring social media is not affordable. While many organisations aim to have some presence on social media, small companies with a limited budget are still recommended to monitor – at the very least – conversations taking place on various social media platforms. Online communities, though different from Facebook and Instagram are also known to have discussions that could be vital for managers to follow.

Wearable technologies and smart devices

Fitbit helps to generate wellbeing-related data while apps and

smartphones can store a wealth of information. Integrating such data with other pieces of information collected is known to be helpful to marketers.

Third-party sources of information

Some information is shared by stakeholders across the network, while other types of information may also be available for sale. Getting consumer data, for instance from a credit card company may assist a manager in gaining a useful understanding of customers' purchases.

Employees

A company's own employees are generally the first point of face-to-face contact with a customer. Employees can provide firsthand information about the customer. There could be a wealth of information already present within a company that could be explored to better understand the customer.



One or more interactive elements has been excluded from this version of the text. You

can view them online here:

<https://bercollective.caul.edu.au/customer-insights/?p=5#oembed-1>

2.

RESEARCH ETHICS

Learning Objectives

By the end of this chapter, students must:

- understand the role and importance of ethical research
- be familiar with the application of ethical conduct during the research process
- be aware of the Code of Professional Behaviour for Marketing Researchers.



One or more interactive elements has been excluded from this version of the text. You

can view them online here:

<https://oercollective.caul.edu.au/customer-insights/?p=29#oembed-1>

What is research ethics?



One or more interactive elements has been excluded from this version of the text. You can view them online here:

<https://oercollective.caul.edu.au/customer-insights/?p=29#oembed-2>

Ethics is defined as the moral principles that govern a person's behaviour, especially when this individual is a member of a professional body. Ethics are based on an individual's choice and are not governed by law. Legal matters involve the law, and not adhering to them is punishable (e.g., drunk driving). On the other hand, ethics are individuals' principles and values such as, accurately presenting information to customers.

While ethical beliefs are held by individuals, they can also be reflected in the values, practices, and policies that shape the choices made by decision-makers on behalf of their organizations. Professions and organizations regularly establish a “Code of Ethics” that serves to guide the behaviour of members of the profession or organization.¹

In Australia, The Research Society – the peak body for everyone involved or interested in the market, social, and opinion research – provides codes and guidelines regarding ethical conduct in research. All Research Society Members and Company and Client Partners must comply with the Code. It applies to the professional activities of Members and Partners. Company and Client Partner organizations are required to ensure that all individuals employed or engaged by them (whether Research Society Members or not) comply with this Code. The Research Society Code of Professional Behaviour (the Code) was introduced in 1955 and has been reviewed regularly since then. The Code is designed as a framework for self-regulation. Its aim is to foster public confidence in research and to demonstrate that activities carried out by Members are carried out in a professional and ethical manner.

1. Lumen Learning, [Ethical and legal behaviour](#), n.d.

Code of Professional Behaviour in Research

While industry associations have their set of codes and guidelines, any research undertaken at academic institutions involving human participants (or animals) has to obtain ethical clearance from the university's Ethics Committees. Academic institutions also expect their researchers to abide by a code of practice to ensure integrity and responsibility during the research process. Some of the highest standards of conduct are expected from researchers by Australian universities and the Research Society. The key points are discussed below. A full document is available on [The Research Society](#)² and [National Health and Medical Research Council](#) websites³.

Respect

Respect for all research participants is a key value that researchers and their organisations need to abide by. This is

2. The Research Society, *Code of professional behaviour*, 2022.

3. National Health and Medical Research Council, *National statement on ethical conduct of research: (NHMRC manual)*, 2018.

discussed in the context of respect for participants' privacy, confidentiality, and sensitivity around cultural matters. Any agreements with research participants need to be fulfilled.

Rigour

When conducting their professional activities, researchers must ensure that their work is carried out in accordance with appropriate scientific research principles, methods, and techniques. No doubt, this is a key requirement for all projects seeking 'ethical approval' at universities and research institutions. Research must be carried out honestly, following the recognised principles of research conduct. Research findings – whether favourable or unfavourable – must be communicated/disseminated – so they can contribute to better knowledge and understanding.

Misleading information

Researchers must not make false or misleading statements about their own or their organisation's skills, experience, or activities. A researcher must not mislead participants when

soliciting their assistance. It is acknowledged that all research causes some levels of discomfort and inconvenience. For instance, responding to lengthy surveys may result in annoyance for some respondents. At no stage should the researcher attempt to 'hide' the actual time needed for research participation. Similarly, some research questions may cause participants anxiety or distress. This could relate to a medical condition or religious views etc. Researchers need to be mindful of how to manage such a 'risk', even if they feel the likelihood of it happening is very small.

Distinguishing research from other activities

Any marketing activity aimed at individual participants, such as sales promotion, direct marketing, direct selling, and similar activities, must be clearly distinguished and separated from research. At all stages of the research process (proposal development, data collection, analysis, and reporting) a researcher must never engage in activities that aim to manipulate, mislead, or coerce individuals.

Consent and voluntary participation

If the researchers intend to disclose identifiable research information about participants, they must obtain consent. Participants, for example, must be informed before observation techniques or recording equipment are used for a project. At all stages of a project, participants' participation is entirely voluntary and a participant must be able to voluntarily opt-out of providing information at any point during the data collection process.

Disclosure of participants' information

Researchers must inform participants at the start of the project whether the project is anonymous or identifiable. If anonymous, a participants' anonymity must be strictly maintained. If identifiable, participants must be informed at this stage of the purpose and the recipient of identifiable research information, unless there are methodological reasons not to do so at this point. Once the data has been collected, researchers must inform participants of the purpose and request that they reconfirm their consent for disclosure.

Researchers must inform participants who will receive the research information and for what purpose it will be used.

Sugging and a related practice of *frugging* bring market research into disrepute. Undertake the following activity to guess what the two terms mean.



An interactive H5P element has been excluded from this version of the text. You can view it online here:

<https://oercollective.caul.edu.au/customer-insights/?p=29#h5p-17>

Consideration for vulnerable groups

At times information needs to be collected from specific groups of people. Such groups may consist of people who are pregnant, require constant medical care, or have a cognitive or physical disability. On other occasions, researchers may need to interview people who have been involved in illegal activities. Due consideration needs to be given in the design and conduct of research with such population segments. The well-being

of both the participant and the researcher is of utmost importance.

When gathering information from children and young people, researchers must exercise extreme caution. Before gathering information, a parent or responsible adult's permission must be obtained. Moreover, the child or young person's safety, emotional and psychological security should be assured.

In some situations, a person can be in an unequal or dependent relationship (e.g., an employee of an organisation being asked to participate in a study by his employer) and may feel coerced into participating in a research study. The researcher would need to consider all such situations and take steps to minimise the detrimental effect of such a situation on the study as well as on the participants' relationships.

Data storage and security

Researchers must ensure the security of all project-related information. Researchers must take reasonable precautions to safeguard identifiable research data. Identifiable research data collected and stored in accordance with this Code must be kept for no longer than is necessary for the purpose for which the data was collected or further processed. When identifiable

research information is no longer required, reasonable steps must be taken to destroy it or ensure that it is de-identified.



An interactive H5P element has been excluded from this version of the text. You can view it online here:

<https://oercollective.caul.edu.au/customer-insights/?p=29#h5p-38>

3.

SECONDARY RESEARCH

Learning objectives

By the end of this chapter, students must be able to:

- Explain the concept of secondary research
- Highlight the key benefits and limitations of secondary research
- Evaluate different sources of secondary data



One or more interactive elements has been excluded from this version of the text. You can view them online here:

<https://oercollective.caul.edu.au/customer-insights/?p=31#oembed-1>

What is secondary research?

In situations where the researcher has not been involved in the data-gathering process (primary research), one may have to rely on existing information and data to arrive at specific research conclusions or outcomes. Secondary research, also known as desk research, is a research method that involves the use of information previously collected for another research purpose.

In this chapter, we are going to explain what secondary research is, how it works, and share some examples of it in practice.



Sources of secondary data

The two main sources of secondary data are:

- Internal sources
- External sources

Internal sources of secondary data exist within the organisation. There could be reports, previous research findings, or old documents which may still be used to understand a particular phenomenon. This information may only be available to the organisation's members and could be a valuable asset.

External sources of secondary data lie outside the organisation and refer to information held at the public library, government departments, council offices, various associations as well as in newspapers or journal articles.

Benefits of using secondary data

It is only logical for researchers to look for secondary information thoroughly before investing their time and resources in collecting primary data. In academic research, scholars are not permitted to move to the next stage till they demonstrate they have undertaken a review of all previous

studies. Suppose a researcher would like to examine the characteristics of a migrant population in the Western Sydney region. The following pieces of information are already available in various reports generated from the Australian Bureau of Statistics' census data:

- Birthplace of residents
- Language spoken at home by residents
- Family size
- Income levels
- Level of education

By accessing such readily available secondary data, the researcher is able to save time, money, and effort. When the data comes from a reputable source, it further adds to the researchers' credibility of identifying a trustworthy source of information.

Evaluation of secondary data

Assessing secondary data is important. It may not always be available free of cost. The following factors must be considered

as these relate to the reliability and validity of research results, such as whether¹:

- the source is trusted
- the sample characteristics, time of collection, and response rate (if relevant) of the data are appropriate
- the methods of data collection are appropriate and acceptable in your discipline
- the data were collected in a consistent way
- any data coding or modification is appropriate and sufficient
- the documentation of the original study in which the data were collected is detailed enough for you to assess its quality
- there is enough information in the metadata or data to properly cite the original source.

In addition to the above-mentioned points, some practical issues which need to be evaluated include the cost of accessing and the time frame involved in getting access to the data is relevant.

1. Griffith University, [Research data: get started](#), 2022.

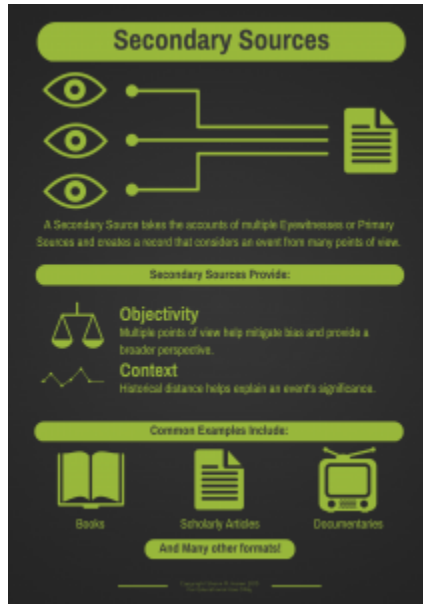

Primary Research

First-hand research to collect data. May require a lot of time

Creates raw data that the researcher owns

Relevant to the goals of the research

The researcher conducts research. May be subject to researcher bias

Can be expensive to carry out

Table 2: Differences between Primary and Secondary Research



An interactive H5P element has been excluded from this

version of the text. You can view it online here:

<https://oercollective.caul.edu.au/customer-insights/?p=31#h5p-4>

Media Attributions

- Marketing textbook image © [Sally Tsoutsas - WSU photographer](#) is licensed under a [CC BY-NC-ND \(Attribution NonCommercial NoDerivatives\)](#) license
- [Secondary sources infographic](#) © [Shonn M. Haren](#) is licensed under a [CC BY \(Attribution\)](#) license

4.

USE OF CENSUS DATA

Siddharth Jain

Learning Objectives

- To become familiar with accessing a secondary source of data
- To retrieve information about the Australian population

Introduction

The Australian Bureau of Statistics (ABS) is Australia's central agency responsible for designing, conducting, storing, and

tabulating information relating to the national census. It is the most comprehensive source of data on all aspects of Australian life, including population, economy, environment, and industry.

Census data can be accessed using a few Census data tools, including QuickStats. QuickStats is a simple way to understand an area at a glance. The tool provides a summary of an area including demographics and tables on key characteristics of the people living in the area, their families, and their dwellings. Here is a quick overview of the Australian population: <https://abs.gov.au/census/find-census-data/quickstats/2021/AUS>

Accessing QuickStats

QuickStats is useful to access customised information about people living in Australia. There are three types of information available via QuickStats:

- All persons
 - Aboriginal and Torres Strait Islander people
 - Country of Birth
-

Suppose your research objective is to collect information about Japanese-born individuals residing in New South Wales. You can gather demographic information about this cohort by following the below guidelines:

1. Navigate to www.abs.gov.au
2. Click “Census” on the top ribbon of the site

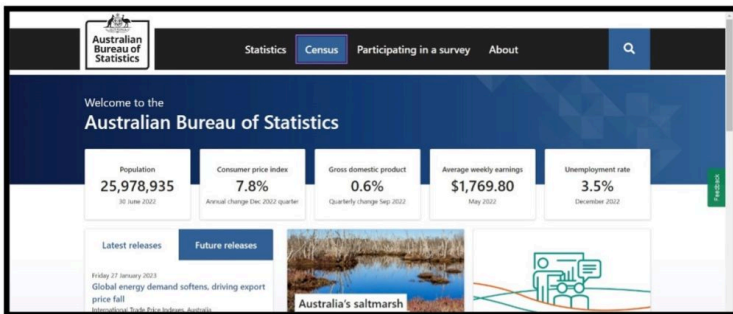

3. Click “Find Census Data”

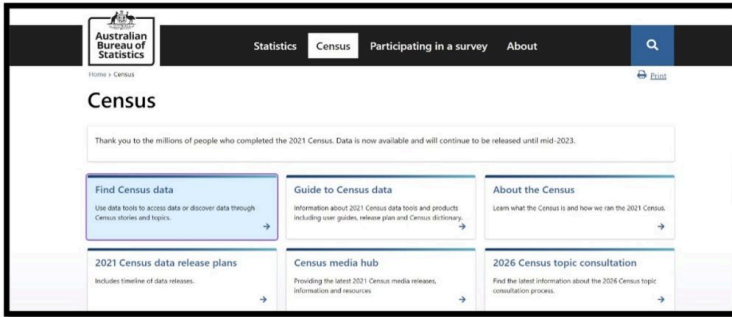

4. Click “Search Census data”

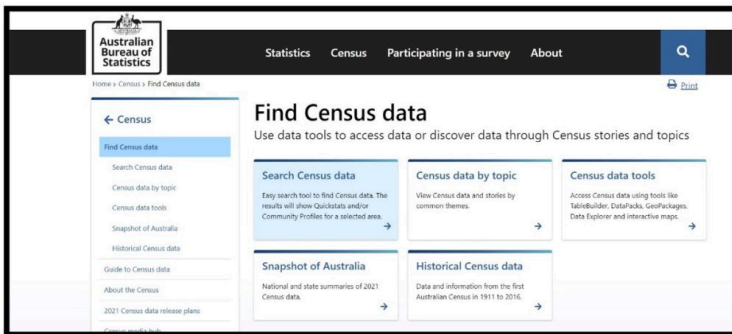

5. Click “Search by country of birth”

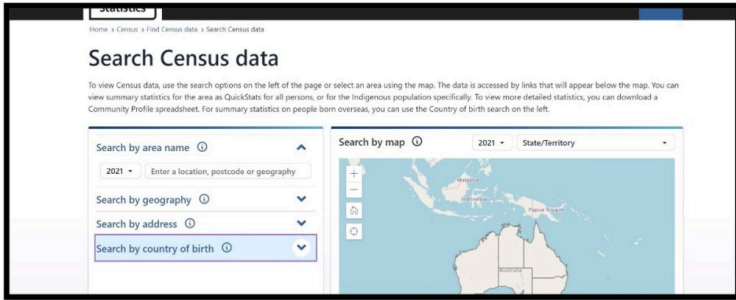

6. Type or select “Japan” in the field

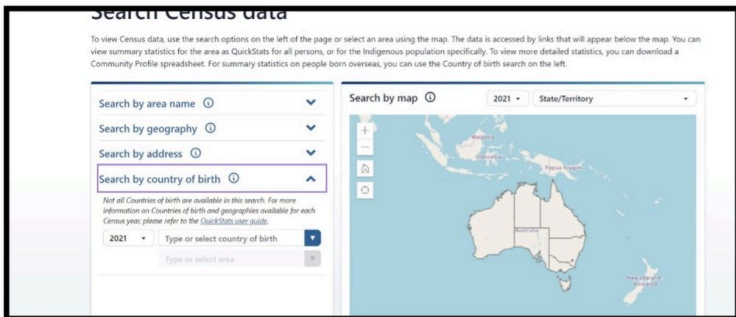

7. Type or select “New South Wales” in the field

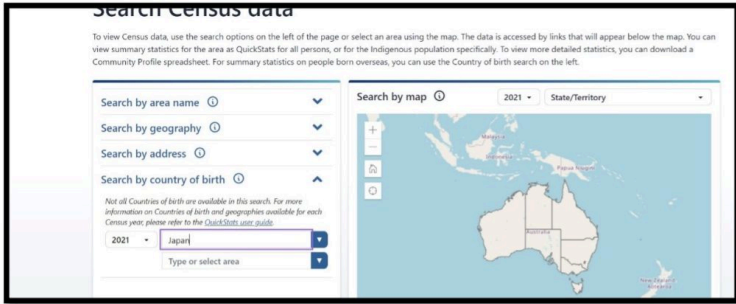

8. Click “Country of birth” to get relevant data

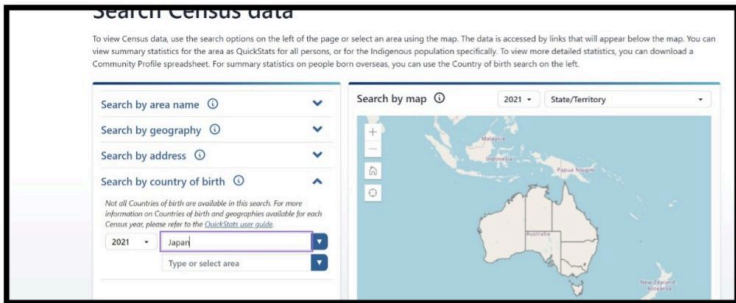

Activity

Access: <https://www.abs.gov.au/census/find-census-data/search-by-area> . Insert the suburb name ‘Parramatta’ in the blank space provided in the section ‘Search by Area Name’.



An interactive H5P element has been excluded from this version of the text. You can view it online here:

<https://oercollective.caul.edu.au/customer-insights/?p=164#h5p-39>

About the chapter author – Dr. Siddharth Jain



Dr. Siddharth Jain is a recent WSU Ph.D. graduate, with a Master's degree in Professional Accounting and Business Administration. Siddharth

is also an Associate CPA member. With over three years of experience in both teaching and research, Siddharth has honed his skills at the business school of WSU, gaining expertise in econometrics and data analysis, as evidenced by his numerous published research.

Media Attributions

- Screenshot of <https://www.abs.gov.au/> is licensed under a [CC BY \(Attribution\)](#) license
- Screenshot of <https://www.abs.gov.au/census> is licensed under a [CC BY \(Attribution\)](#) license
- Screenshot of <https://www.abs.gov.au/census/find-census-data> is licensed under a [CC BY \(Attribution\)](#) license
- Screenshot of <https://www.abs.gov.au/census/find-census-data/search-by-area> is licensed under a [CC BY \(Attribution\)](#) license
- Screenshot of <https://www.abs.gov.au/census/find-census-data/search-by-area> is licensed under a [CC BY \(Attribution\)](#) license
- Screenshot of <https://www.abs.gov.au/census/find-census-data/search-by-area> is licensed under a [CC BY \(Attribution\)](#) license
- Siddharth Jain © Siddharth Jain is licensed under a [CC BY-NC-ND \(Attribution NonCommercial NoDerivatives\)](#) license

5.

PRIMARY RESEARCH

Learning Objectives

By the end of this chapter, students must be able to:

- define primary research and identify the different methods for primary data collection
- explain the pros and cons of different (primary) data collection methods
- realise the advantages and disadvantages of primary research
- understand the key differences between primary and secondary research.

What is primary research?

Primary data refers to information that is collected by the researcher specifically for the project at hand. This method is useful when simply relying on secondary data is not sufficient. Some research questions – such as, what do consumers think of our new brand of soft drink? – require first hand collection of primary data. While it can take time and resources to collect good, rigorous primary data, the benefit is that the data belongs to the researcher or his/her organisation.

Given below are some of the key tools used to collect primary data. It should be noted that primary data can be both quantitative as well qualitative information.¹

1. Qualtrics, [Everything you need to know about primary research](#), 2022.

Interviews



Interviews involve one-on-one sessions, either on phone or in a face-to-face context between the researcher and the interview participant. As a result of COVID-19, a lot of interviews were moved online and were carried out on different meeting platforms such as Zoom. Interviews are great for exploring a topic more deeply. For example, a researcher may wish to understand people's motivations behind making a charitable donation to a particular organisation. A one-on-one approach is far more effective in probing and understanding the reasons behind such an action. Interviews are also useful when one talks to experts. An expert in an area, such as a supply chain can provide useful insights into a problem. With their previous experience, such experts can be a useful addition to a researcher's list of interviewees. A drawback of interviews

is the time spent interviewing different people. It can also become expensive and tedious, especially if interviewees are geographically spread out.

Surveys

Surveys or questionnaires are structured tools to collect quantitative data. Surveys can be conducted either face to face (for example in a supermarket) or these can also be undertaken on phone. Many surveys are disseminated via email. In other cases, specific individuals (such as employees of an organisation) will be invited to participate in a survey hosted on a specific website. Generally speaking, surveys will be completed by a large number of people so the results can be statistically significant. While surveys can be used to collect textual data, many people do not provide detailed information in writing. Thus, surveys should be used for closed-ended questions (e.g., “do you own a car”, “when did you last purchase a fridge” or “on a scale of 1 to 5, where 1 is not at all likely and 5 is highly likely, what is the likelihood of you purchasing a new smartphone this year?”). Surveys need to be well-designed so useful information can be collected. They are not flexible, so all relevant questions need to be inserted before the commencement of the research project.

Observations

Observational research requires no interaction between the researcher and the subject. Qualitative and quantitative information is collected on the basis of making a systematic observation and documenting it. While such an approach reduces the chance of researcher's bias, it is also limited in not providing an explanation for actions undertaken by an individual. For instance, while a retail store manager – with the help of in-store cameras – can see how customers shop in the aisles but he or she may not be able to get an explanation for this behaviour. Similarly, mystery shoppers who are disguised as shoppers and are used by supermarkets such as Coles to evaluate their own service also carry out observational research.

Focus groups

Focus groups are effective at generating a significant amount of information in a limited time. Focus groups are particularly useful when a discussion amongst participants may lead to new ideas or solutions. This primary research method requires the expertise of a good facilitator who can skillfully get all group members to participate. While these are a favourite with some practitioners, care needs to be taken while running a

focus group. Some people may not participate at all or may respond in a particular way to fit in with the majority.

Smart devices

A consumer in the year 2022 uses a range of smart devices such as a smartphone, wearable technologies, smart appliances such as fridges and televisions. Since these devices are connected to the internet, not only do they create data but also store, process and transmit this information. While there can be many ethical questions around what kind of data is being accessed by whom, the fact is that this information can be useful to many businesses.



One or more interactive elements has been excluded from this version of the text. You

can view them online here:

<https://oercollective.caul.edu.au/customer-insights/?p=33#oembed-1>

Social media data: secondary or primary?

This is a point often discussed in the research community. Should data from social media be classified as secondary or primary? It depends on how data on social media is being retrieved. If a social media platform such as Twitter is being used to collect all those tweets with a hashtagged brand (e.g., #Nike) then it must be considered as primary data. This primary data is being collected – firsthand – by the researcher for a specific purpose. Some people may argue that the researcher did not actively seek tweets from account holders. Yet, such a dataset is primary in nature as no one else has compiled this information (with #Nike) for a specific research objective. However, if the same researcher makes use of a report on social media analytics or downloads a report posted on Twitter (e.g., an article on the use of Twitter by 20-something-year-olds), such information may be classified as being ‘secondary’.



An interactive H5P element has been excluded from this

version of the text. You can view it online here:

<https://oercollective.caul.edu.au/customer-insights/?p=33#h5p-3>

Media Attributions

- Interview © [Sally Tsoutsas - WSU photographer](#) is licensed under a [All Rights Reserved](#) license

6.

QUALITATIVE VS QUANTITATIVE RESEARCH

Learning Objectives

By the end of this chapter, students must be able to:

- differentiate between qualitative and quantitative data
- choose the appropriate method for different research questions
- recognize limitations of qualitative and quantitative research.

Qualitative and quantitative

research



One or more interactive elements has been excluded from this version of the text. You can view them online here:

<https://oercollective.caul.edu.au/customer-insights/?p=35#oembed-1>

One of the main categories used to classify information is whether it is quantitative or qualitative. In many situations, researchers combine the two methods to arrive at ‘mixed-methods research’. In the discussion below, we look at the differences between the two types of data and the situations in which these two types of data can be usefully sourced.

What is qualitative data?

Qualitative data involves a descriptive judgment using concept words instead of numbers. Gender, country name, animal species, emotional state, feelings, and opinions are examples of qualitative information.

What is quantitative data?

Quantitative data involves a measurable quantity, that is numbers are used. Some examples are temperature, time, the amount spent, number of units bought and hours spent on the computer.



An interactive H5P element has been excluded from this version of the text. You can view it online here:

<https://oercollective.caul.edu.au/customer-insights/?p=35#h5p-2>

Qualitative	Quantitative
Based on focus groups, interviews, case studies, expert opinion	Based on surveys, polls
Uses open-ended questions	Uses closed-ended (yes/no) and multiple-choice questions
Helps formulate a theory to be researched	Tests and confirms a formulated theory
Findings are presented as themes (text)	Findings are presented in statistical format (numbers, tables, graphs)
Fewer respondents needed	Many respondents needed
Harder to replicate	Easy to replicate
Less suitable for sensitive data: respondents may be biased, too familiar, or inclined to leak information	Ideal for sensitive data as it can be anonymized and secured

Table 2: Differences between qualitative and quantitative research

Which type of data to collect?

Generally, the choice of data is directly linked to the research

question being investigated. Below are some general guidelines on the kind of information produced with the help of different methods:

Qualitative research: is mostly used to understand a phenomenon, such as customers' experiences at a retail outlet. For example, a researcher may choose to interview a number of shoppers by asking them open text questions, e.g. "*Did you face any problems in this store today?*" or "*Did you enjoy shopping here?*" Such questions may encourage customers to chat freely and highlight any issues (e.g., parking issues, rude employees, or poor ventilation) which at times cannot be identified through a quantitative survey alone.

Quantitative research: is useful in estimating overall frequencies or numbers. For example, how many people visited the restaurant this evening? It is also used to test or confirm a hypothesis – that is, a manager's educated guess. For example, a teacher may survey his class, asking them, "On a scale of 1-5, how bored are you in this class? (with 1 = not at all bored and 5 = very bored)" By analysing the numerical responses, the teacher may conclude that his guess is accurate about student boredom as the average class score is 4.5.

Mixed method: as the name suggests makes use of both qualitative and quantitative research. A researcher may use qualitative research to better understand a phenomenon, and then use quantitative research to statistically test it. For

instance, while interviewing customers a manager may find that some of them are complaining about parking issues. In order to understand how widespread this complaint is the manager may initiate a quick, short survey to find out how many customers require parking at the store's premises.

Alternatively, a researcher may stumble upon an unexpected finding via a survey (such as very low scores for customer service in a Sydney store). Interviews can be conducted to find out the reason for customer dissatisfaction. The store manager may find it useful to initiate conversations with customers to better understand the poor scores.

Limitations of qualitative research

- **Subjectivity:** Qualitative data is written or spoken and requires careful interpretation. In some situations, the researcher may not be familiar with the participants' language. Analysing the data may require time and help from someone who is from the community and fluent at conversing in the relevant language. Even when language is not an issue, interpretation of textual content can be done differently by different researchers.
- **A smaller number of participants:** Interviews and focus groups can only be conducted with a smaller

group of participants. While surveys can be sent out and completed by hundreds (or thousands) of people, it is simply not possible to undertake interviews with the same number of informants. Thus, any findings from qualitative research need to be generalized with care.

- **Bias:** The researcher or analyst plays a much bigger role in the interpretation of qualitative information than simply running a statistical test. At times, the interviewee may make a very important point but mention it only once – and that too, casually. While it is easy for a novice researcher to completely miss such information, a more experienced researcher would make a note of it.
-

Limitations of quantitative research

- **Large sample size:** In order for quantitative research to be statistically valid, a large number of respondents must be included in the survey. While there is no exact figure which is seen as being accurate, the larger the sample size the greater would be the confidence in the findings. This requires a large number of resources in terms of skills at designing the research project, time, and money.
- **Pre-determined questions:** When a large survey has to

be undertaken, all questions in the survey need to be pre-determined. In case the researcher wants to include any additional questions, it is not possible to do it in a short period of time.

7.

TYPES OF RESEARCH DESIGN

Learning objectives

By the end of this chapter, students must be able to:

- explain the three types of research design used by marketers
- understand the application of these designs.

Research design

This chapter looks at the types of research designs that are utilized by marketers. A research design is an overall plan or structure for a research project. A research design will use

different combinations of primary, secondary, qualitative, and quantitative data. Depending on the overall research questions, research designs in marketing may fall into one of the following three categories:

- Exploratory research design
- Descriptive research design
- Causal research design (experiments)

An **exploratory research design** is more informal and unstructured than the other two types of designs. Exploratory design is used to explore a situation, especially when the researcher is in unfamiliar territory. Most academic projects begin with exploratory research when researchers undertake desk research. Similarly, when marketers plan to venture into new markets, such as India, it is advisable to employ an exploratory research design. This could mean going through case studies, accessing published reports (i.e., secondary data) on the market, undertaking experience interviews with experts, and conducting focus groups – if needed. Exploratory design is useful in gaining background information and deciding about future research approaches. It may generate more questions, which need to be tackled with other research designs.



An interactive H5P element has been excluded from this version of the text. You can view it online here:

<https://oercollective.caul.edu.au/customer-insights/?p=37#h5p-18>

As the name suggests, **descriptive research design** is employed to describe the market or respondents' characteristics. This type of research design generates quantitative information. Therefore, such a design would often involve surveys. Surveys are useful to measure the descriptive numbers relating to respondents' age groups, income levels, expenditure patterns, and even attitudes. This can be done by employing relevant scales, such as, "On a scale of 1–5, how satisfied were you with this organisation's service?".

Physiological measurements, such as people's involuntary responses (such as heart rate, skin changes, and eye movement) to marketing stimuli, such as an advertisement may also be categorised in descriptive research. While recording such information requires special instruments, it is nevertheless a

type of descriptive information that can be useful for marketers.



An interactive H5P element has been excluded from this version of the text. You can view it online here:

<https://oercollective.caul.edu.au/customer-insights/?p=37#h5p-20>

A descriptive research design could be either a *cross-sectional study* that is undertaken at one point in time (such as in March 2022) or a *longitudinal study* that is implemented with the same respondents – repeatedly – over a given time period. Thus, a longitudinal survey may be undertaken with WSU students in April, May, and June to track student satisfaction with a subject over a semester.



One or more interactive elements has been excluded from this version of the text. You

can view them online here:

<https://bercollective.caul.edu.au/customer-insights/?p=37#oembed-1>

Causal research design (also known as experimental research design) examines cause-and-effect relationships. A well-designed experiment is the best way of understanding how one variable (e.g., advertisement) may influence another variable (e.g., sale of a product). An experiment involves one or more independent variables (for example, price level, and product features) which are manipulated to determine how they may impact one or more dependent variables (such as customer preference or customer satisfaction). Independent variables can be ‘manipulated’ by the researcher while the dependent variables are variables that get influenced due to changes in the independent variables.

Experiments can be categorised as *field experiments* or *lab experiments*. When an experiment is conducted in a natural setting – such as in a retail store – it is referred to as a field experiment. On the other hand, experiments conducted in a researcher’s office or a university classroom are lab

experiments. A lab experiment may be undertaken to measure the impact of an ad on the subject's attitude.



An interactive H5P element has been excluded from this version of the text. You can view it online here:

<https://oercollective.caul.edu.au/customer-insights/?p=37#h5p-19>

A field experiment is often seen as providing researchers with reliable results as it is undertaken in the actual environment. However, it is not easy to implement a field experiment. It is difficult to control other factors – in the real environment – which may also impact the final results. Moreover, running an experiment requires expertise in the design of the experiment. It may also require financial and time resources. As an example, McDonald's may wish to see if a drop in the price of its cheeseburger results in greater sales. The fast-food restaurant may drop the price in one locality, such as Fairfield. It may also tediously measure the sales around the time of a price reduction. While interpreting the results, it would need to be assured that any changes in sales figures can be attributed to the price change – and not to other environmental factors such as an increase in prices at Hungry Jacks or an overall increase in customers due to a local football match. Thus, controlling

such extraneous variables – that is, all those variables besides the identified independent variables which may also affect the dependent variable.

Example

One of the popular experimental research designs is the **‘Before-After’ Testing design**. As the name suggests, it measures the dependent variable, before and after a change in the independent variable. An example will help clarify the concept:

Experimental Group	(R)	O ₁	X	O ₂
Control Group		O ₃		O ₄
Experimental Effect (E) =		(O ₂ - O ₁) - (O ₄ - O ₃)		

R = random allocation of subjects to experimental or control group

O = observation

X = treatment or manipulation of the independent variable, such as a change in price

Explanation of the above example:

1. Subjects or research participants are randomly allocated to one of the groups
2. The experimental group is the one in which the independent variable (e.g., price) is manipulated (e.g., reduced)
3. The control group is not exposed to any changes in the independent variable
4. Measurements (i.e., O) for the dependent variable (e.g., sales) – for both groups – are taken before the change in price (X) – PRE-TEST
5. Measurements (i.e., O) for the dependent variable are taken after the change in price – POST-TEST
6. The difference between O_2 and O_1 demonstrates the change in the dependent variable due to the change in X (independent variable)
7. The difference between O_4 and O_3 demonstrate any change in the dependent variable due to factors other than X
8. Therefore, the difference between the two groups ($O_2 - O_1$) – ($O_4 - O_3$) demonstrates the true effect of the independent variable as it removes any influence of extraneous variables.

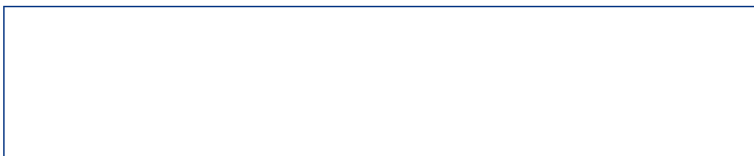



An interactive H5P element has been excluded from this version of the text. You can view it online here:

<https://oercollective.caul.edu.au/customer-insights/?p=37#h5p-13>

8.

FOCUS GROUPS

This chapter is adapted from the [Community Tool Box Center](#) and is used under [Creative Commons Attribution-Noncommercial-Share Alike 3.0 Licence](#).

Learning Objectives

By the end of this chapter, students must be able to:

- Define and apply the concept of focus groups to a research project
- Explain the various stages in organising a focus group
- Evaluate the need to run a discussion via focus groups



One or more interactive elements has been excluded from this version of the text. You can view them online here:

<https://oercollective.caul.edu.au/customer-insights/?p=39#oembed-1>

What is a Focus Group?

A focus group is a small-group discussion guided by a trained facilitator. It is used to learn about participants' opinions on a designated topic, and to guide future action.

Examples:

- A focus group of parents of preschoolers meets to discuss childcare needs. Parents share their views on local childcare programs, and on what could be done to improve them.
- A focus group of senior citizens meets at the new senior centre. What do they think of the programs being offered? What are their own suggestions and ideas?
- An agency wants to open a group home for developmentally disabled adults in a quiet residential

area. It convenes a group of prospective neighbours. What are their concerns? Can this work?



How are focus groups different from regular groups?

A focus group is different from any general group in three basic ways:

- the main difference is the group has a specific, focused discussion topic.
- the group has a trained leader or facilitator.
- the group's composition and the group discussion are carefully planned to create a nonthreatening

environment in which people are free to talk openly. Members are actively encouraged to express their opinions.

Why are focus groups used?

Responses in a focus group are typically *spoken, open-ended, relatively broad, and qualitative*. They have more depth, nuance, and variety. Nonverbal communications and group interactions can also be observed. Focus groups can therefore get closer to what people are really thinking and feeling, even though their responses may be harder to score on a scale.

When should you use a focus group?

- When you are considering the introduction of a new program or service.
- When you want to ask questions that can't easily be asked or answered on a written survey.
- When you want to supplement the knowledge you can

gain from written surveys.

- When you know, or can find someone, who is an experienced and skilled group leader.
 - When you have the time, knowledge, and resources to recruit a willing group of focus group participants.
-

The pros and cons of groups

One advantage of focus groups is the depth and complexity of the response, as mentioned before. Group members can often stimulate new thoughts for each other, which might not have otherwise occurred. The researcher is able to collect a lot of information from a group of people in a relatively short period of time.

There are some limitations to running focus groups. For example, focus groups usually take more time per respondent than individual surveys — because recruiting a group and organizing the session can take time. Some group members might feel hesitant about speaking openly. The focus group leader needs to be familiar with the dynamics of running focus groups. Good focus group moderators can be expensive to recruit. Very importantly, sensitive topics (e.g., religion or individuals' sexuality or medical conditions) may not yield good data if discussed via a focus group.

Here is an example of a screening questionnaire:



An interactive H5P element has been excluded from this version of the text. You can view it online here:

<https://oercollective.caul.edu.au/customer-insights/?p=39#h5p-5>

How do you run a focus group?

Part A: Before you begin

The group's composition and the group discussion should be carefully planned to create a non-threatening environment so that participants feel free to talk openly and give honest opinions.

State your goals

- “Why do I want to conduct a focus group?”
- “Why am I doing this?”
- “What do I hope to learn?”

Consider other methods

Are you planning to use other methods for learning about opinions as well?

In other words, so far: Think before you start, look before you leap.

- If yes, which ones, and why?
- If not, is this the single best method to use to find out what you want?

Find a good leader/facilitator/moderator

A good focus group facilitator will usually have the following qualities:

- Has experience facilitating groups
- Knows something about the topic OR is willing to research the topic
- Will relate well to the focus group participants
- Will work together with you to give you the outcomes you want

Find a recorder and appoint an observer

One has to make sure the discussion is documented/recorded. Someone should be writing down what is said, in the same way as taking minutes at a meeting. Arrange for this in advance. Alternatively, you can audio-record, with the group's permission. This will take more time — to transcribe the audio, and interpret the transcription— but you will have a more complete, accurate, and permanent record. In some sessions, it is useful to have both an observer as well as a recording device.

Decide who should be invited i.e., focus group participants

Ideally, those invited should be a *representative sample* of those whose opinions you are concerned about.

Or suppose you are concerned about the opinions of Main Street shopkeepers. Get a complete list. Select a representative group, for example by size, type, or whether they have local or outside ownership. You probably want to hear from all kinds of businesses; so make sure you do.

A screening questionnaire may assist a researcher in ensuring that only those people are recruited who fulfill inclusion criteria.

Decide about incentives

Should you offer an incentive for people to participate?

Possibly people will come just because they want to help. Or because they think they will meet other interesting people, learn something, or just have fun. Maybe the novelty of the experience itself will be a motivator. And maybe all these reasons are true.

But maybe those reasons aren't enough, and some other incentive is called for. Money is one; sometimes focus group members get paid, even a small amount. If you can afford this, consider it. If you can't, then think about other possible incentives: food and drink (more than chips and soda?); public recognition; something to take home; a later training opportunity.

Decide on the meeting particulars

Specifically:

Pin these down before you start signing people up.

- What day?
- What place?
- What time?
- How long?
- How many groups?

Prepare your questions

Go in prepared. Write out in advance a list of topics and questions you want to ask. This will serve as your guide.

Below are some examples of general questions. These apply largely to groups discussing a current program or service, but they can be adjusted for planned programs, as well as for groups dealing with other concerns. The precise language and order of presentation will depend on your topic and group, but some of these questions may be adapted to your own needs.

- “What are some of your thoughts about what’s going on now?”
- “Would you say you are satisfied with the current situation, with the way things are going on?”
- (If so) “What are you satisfied about? Why is that?” (Or, “What’s going well...?”)
- “Are there things you are dissatisfied with, that you would like to see changed?” (Or, “What’s not going well...?”)
- (If so) “What are they? Why is that? How should they change? What kinds of things would you like to see happen?”
- “How about this particular aspect (of the topic). What do you think about that?”
- Repeat for different aspects of the topic, with variations

in style. For example, if the main focus group topic was “community policing,” some key aspects to cover might be visibility, sensitivity, interaction, respect, etc.

- “Some people have said that one way to improve X is to do Y.
- Do you agree with this?’ (Or, “How do you feel about that?’)
- “Are there other recommendations that you have, or suggestions you would like to make?”
- “Are there other things you would like to say before we wind up?”
- Some “probes” or follow-ups” designed to get more information on a given question:
 - “Can you say more about that?”
 - “Can you give an example?”
 - “Jane says X. How about others of you. What do you think?”
 - “How about you, Joe. [Or, “you folks in the corner over there....”] Do you have some thoughts on this?”
 - “Does anyone else have some thoughts on that?”

Recruit your members

Call them up. Email them. Or find them. Many third parties are available to help researchers in identifying the right mix of participants.



An interactive H5P element has been excluded from this version of the text. You can view it online here:

<https://oercollective.caul.edu.au/customer-insights/?p=39#h5p-14>

Example of a screening questionnaire for the selection of participants.

Part B. During the meeting

Conduct the group

A common sequence of events for many focus groups goes something like this: (The leader usually takes responsibility for carrying them out.)

- Thank people for coming.
- Review the purpose of the group, and the goals of the meeting. Set the stage.
- Go over the flow of the meeting — how it will proceed, and how the members can contribute. Lay out the ground rules. Encourage open participation.

- Set the tone. This is important because probably few of your members will have been in a focus group before.
- Ask an opening question. This could be a very general question (“What are your general thoughts about X?”), or something more specific. Both choices are justifiable, and both types of questions might be asked before the group ends.
- Make sure that all opinions on that question get a chance to be heard. How do you do this?

Some common techniques

- Summarize what you think you have heard, and ask if the group agrees
- Phrase the same question in a different way
- Ask if anyone else has any comments on that question
- Ask a follow-up question
- Look around the room, and make brief eye contact, especially with those who may not have spoken

Reminder: The leader’s job is to elicit opinion, and not judge it. All opinions should be respected.

- Ask your next question — and proceed with other questions in the same general manner. The phrasing of the questions, the follow-ups, the ordering of the questions, and how much time to spend on each one are points that the leader will have to decide — sometimes on the spot. An experienced leader will be able to do this. This is why you have spent time looking for one!
 - When all your questions have been asked, and before the group ends, ask if anyone has any other comments to make. This can be an effective way of gathering other opinions that have not yet been voiced.
 - Tell the members about any next steps that will occur, and what they can expect to happen now.
 - Don't forget to thank the group for coming!
-

Part C. After the meeting

Look at the data

If you have audio-recorded, make a transcript. If not, make a written summary from the group notes. But in any case, look closely at the information you have collected.

In some cases, you can devise and use a coding system to “score” the data and count the number of times a particular theme is expressed. Experience helps here. But whether you

do this or not, try to have more than one person review the results independently. (Because even the best of us have our biases.) Then come together to compare your interpretations and conclusions.

- What patterns emerge?
- What are the common themes?
- What new questions arise?
- What conclusions seem true?

Share results with the group

They gave you their time. The least you can do is to give them some feedback — it's an obligation that you have. This can be done by mail, phone, or email if you'd like. Sometimes it's even possible to bring the group back for a second session, to review results, verify their accuracy, and/or explore other themes.

And **note**: Perhaps members have now become more interested in the issue, and would like to get more involved. Consider offering them an opportunity to do so. A focus group, indirectly, can be a recruiting tool.

Use the results

Collecting useful information was the reason you wanted to do a focus group in the first place. Now you have the *opportunity*, and perhaps also the *responsibility*, to put it to

use. You can improve the situation that originally motivated you, and made you think about a focus group at the very beginning.

Media Attributions

- Group of students © [Sally Tsoutsas - WSU photographer](#) is licensed under a [CC BY-NC-ND \(Attribution NonCommercial NoDerivatives\)](#) license

9.

OBSERVATIONAL RESEARCH

This chapter adapted from [6.5 Observational Research](#) by Paul C. Price, Rajiv Jhangiani, I-Chant A. Chiang, Dana C. Leighton, & Carrie Cuttler is licensed under a [Creative Commons Attribution-NonCommercial-ShareAlike 4.0 International License](#).

Learning Objectives

By the end of this chapter, students must be able to:

- Explain different types of observational research methods
- Choose an appropriate type of method for a

particular situation



What is observational research?

The term **observational research** is used to refer to several different types of non-experimental studies in which behaviour is systematically observed and recorded. The goal of observational research is to describe a variable or set of

variables. More generally, the goal is to obtain a snapshot of specific characteristics of an individual, group, or setting. As described previously, observational research is non-experimental because nothing is manipulated or controlled, and as such, we cannot arrive at causal conclusions using this approach. The data that is collected in observational research studies are often qualitative in nature but they may also be quantitative or both (mixed-methods). There are several different types of observational research designs that will be described below.

Naturalistic vs contrived observation

Naturalistic observation is an observational method that involves observing people's behaviour in the environment in which it typically occurs. Thus naturalistic observation is a type of field research (as opposed to a type of laboratory research). Jane Goodall's famous research on chimpanzees is a classic example of naturalistic observation. Dr. Goodall spent three decades observing chimpanzees in their natural environment in East Africa. She examined such things as chimpanzees' social structure, mating patterns, gender roles, family structure, and care of offspring by observing them in the wild. However, naturalistic observation could more simply

involve observing shoppers in a grocery store, children on a school playground, or psychiatric inpatients in their wards. Researchers engaged in naturalistic observation usually make their observations as unobtrusively as possible so that participants are not aware that they are being studied. Such an approach is called **disguised naturalistic observation**. Ethically, this method is considered to be acceptable if the participants remain anonymous and the behaviour occurs in a public setting where people would not normally have an expectation of privacy. Grocery shoppers putting items into their shopping carts, for example, are engaged in public behaviour that is easily observable by store employees and other shoppers. For this reason, most researchers would consider it ethically acceptable to observe them for a study. On the other hand, one of the arguments against the ethicality of the naturalistic observation of “bathroom behaviour” is that people have a reasonable expectation of privacy even in a public restroom and that this expectation was violated.

Contrived observation occurs in an artificial environment, such as a lab setting. For example, researchers may wish to measure people’s physiological responses to an ad that is being screened in the university researcher’s classroom.

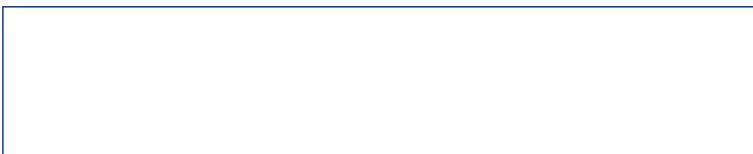



One or more interactive elements has been excluded from this version of the text. You

can view them online here:

<https://oercollective.caul.edu.au/customer-insights/?p=41#oembed-1>

Disguised vs undisguised observation

In cases where it is not ethical or practical to conduct disguised naturalistic observation, researchers can conduct **undisguised naturalistic observation** where the participants are made aware of the researcher's presence and monitoring of their behavior. However, one concern with undisguised naturalistic observation is reactivity. **Reactivity** refers to when a measure changes participants' behavior. In the case of undisguised naturalistic observation, the concern with reactivity is that when people know they are being observed and studied, they may act differently than they normally would. For instance, you may act much differently in a bar if you know that someone is observing you and recording your behaviors and this would invalidate the study. So disguised observation is less reactive and therefore can have higher validity because people

are not aware that their behaviors are being observed and recorded. However, we now know that people often become used to being observed and with time they begin to behave naturally in the researcher's presence. In other words, over time people habituate to being observed. Think about reality shows like Big Brother or Survivor where people are constantly being observed and recorded. While they may be on their best behavior at first, in a fairly short amount of time they are, flirting, having sex, wearing next to nothing, screaming at each other, and at times acting like complete fools in front of the entire nation.

Participant vs mechanical observation

Another approach to data collection in observational research is participant observation. In **participant observation**, researchers become active participants in the group or situation they are studying. Participant observation is very similar to naturalistic observation in that it involves observing people's behavior in the environment in which it typically occurs. As with naturalistic observation, the data that is collected can include interviews (usually unstructured), notes based on their observations and interactions, documents,

photographs, and other artifacts. The only difference between naturalistic observation and participant observation is that researchers engaged in participant observation become active members of the group or situations they are studying. The basic rationale for participant observation is that there may be important information that is only accessible to or can be interpreted only by, someone who is an active participant in the group or situation. Like naturalistic observation, participant observation can be either disguised or undisguised. In **disguised participant observation**, the researchers pretend to be members of the social group they are observing and conceal their true identity as researchers. In contrast with **undisguised participant observation**, the researchers become a part of the group they are studying and they disclose their true identity as researchers to the group under investigation. Once again there are important ethical issues to consider with disguised participant observation. First, no informed consent can be obtained and second passive deception is being used. The researcher is passively deceiving the participants by intentionally withholding information about their motivations for being a part of the social group they are studying. But sometimes disguised participation is the only way to access a protective group (like a cult). Further, disguised participant observation is less prone to reactivity than undisguised participant observation.

One of the primary benefits of participant observation is that the researcher is in a much better position to understand

the viewpoint and experiences of the people they are studying when they are a part of the social group. The primary limitation of this approach is that the mere presence of the observer could affect the behaviour of the people being observed. While this is also a concern with naturalistic observation when researchers because active members of the social group they are studying, additional concerns arise that they may change the social dynamics and/or influence the behaviour of the people they are studying. Similarly, if the researcher acts as a participant-observer there can be concerns with biases resulting from developing relationships with the participants. Concretely, the researcher may become less objective resulting in more experimenter bias.

Exhibit 1: Different types of equipment are used to study physiological/neurological responses in humans.



In many situations, the means of observation are mechanical rather than human. This involves video cameras, traffic

counters, checkout scanners, smartphones, and a range of devices that measure physiological responses. These devices include eye-tracking monitors, pupilometers, psychogalvanometers, voice pitch analyzers, and instruments to measure neurological signals.

Structured vs unstructured observation

In structured observation, the emphasis is on gathering quantitative rather than qualitative data. Researchers using this approach are interested in a limited set of behaviours. This allows them to quantify the behaviours they are observing. In other words, structured observation is less global than naturalistic and participant observation because the researcher engaged in structured observations is interested in a small number of specific behaviours. Therefore, rather than recording everything that happens, the researcher only focuses on very specific behaviours of interest. For example, a marketer may be interested in the number of people entering a mall, or the number of times people stop to take a look at a displayed ad. Unstructured observation, on the other hand, is flexible and more informal. There is no checklist for the researcher to follow. The researcher may observe all aspects of a

phenomenon and then provides details about things that he/she found to be relevant in understanding a situation. This technique can be more subjective than the structured approach.

When the observations require a judgment on the part of the observers (e.g., do customers look happy while shopping in a store?) this process is often described as **coding**. Coding generally requires clearly defining a set of target behaviours. The observers then categorize participants individually in terms of which behaviour they have engaged in and the number of times they engaged in each behaviour. The observers might even record the duration of each behaviour. The target behaviours must be defined in such a way that different observers code them in the same way. In one study, for example, researchers video-recorded a subset of their participants' reactions and had two observers independently code them. The two observers showed that they agreed on the reactions that were exhibited 97% of the time, indicating good interrater reliability.

One of the primary benefits of structured observation is that it is far more efficient than naturalistic and participant observation. Since the researchers are focused on specific behaviours this reduces time and expense. Also, oftentimes the environment is structured to encourage the behaviours of interest which again means that researchers do not have to invest as much time in waiting for the behaviours of interest

to naturally occur. Finally, researchers using this approach can clearly exert greater control over the environment. However, when researchers exert more control over the environment it may make the environment less natural which decreases external validity. It is less clear for instance whether structured observations made in a laboratory environment will generalize to a real-world environment. Furthermore, since researchers engaged in structured observation are often not disguised there may be more concerns with reactivity.

Observation of physical evidence

Market researchers are able to gather data by observing physical evidence which can provide key insights. Artefacts – such as food cans in garbage bins and counting of physical inventories are key methods that can be used. Content analysis of ads, newspapers, images, or memos can help researchers understand certain aspects of a phenomenon.



An interactive H5P element has been

 excluded from this version of the text. You can view it online here:
<https://oercollective.caul.edu.au/customer-insights/?p=41#h5p-6>

Media Attributions

- Eye tracking equipment © [Sally Tsoutas - WSU photographer](#) is licensed under a [All Rights Reserved](#) license
- Neuromorphic camera equipment © [Sally Tsoutas - WSU photographer](#) is licensed under a [CC BY-NC-ND \(Attribution NonCommercial NoDerivatives\)](#) license
- Sensor equipment © [Sally Tsoutas - WSU photographer](#) is licensed under a [CC BY-NC-ND \(Attribution NonCommercial NoDerivatives\)](#) license

10.

MEASURES OR TYPES OF VARIABLES

This chapter is adapted from [Curtin University UniSkills](#) content and is used under a [Creative Commons Attribution ShareAlike 4.0 International](#) Licence.

Learning Objectives

By the end of this chapter, students must be able to:

- Identify the different types of data/scales used for measurement
- Understand the application of different scales in surveys

Measures or Types of

Variables

Data and Variable Types

This chapter details some important concepts that will be referred to in subsequent pages, including what data and variables are, and how to distinguish between different types.

What is data?

The word **data** refers to observations and measurements which have been collected in some way, often through research.

Data that is recorded as numbers (and therefore measures quantities) is **quantitative data**, while data that is recorded as text (and therefore records qualities) is **qualitative data**. Quantitative data can be analysed using statistics, as can qualitative data that records qualities in terms of different categories (for example what hair colour someone has, what country someone was born in, what their marital status is, etc.), as opposed to data that records qualities in terms of thoughts, feelings and opinions.

It is the former two types of data that you will be working within this module, and shortly you will be introduced to some other terms that are typically used in statistics to describe data of this nature.

What is a variable?

Variables are the characteristics or attributes that you are observing, measuring and recording data for – some examples include height, weight, eye colour, dog breed, climate, electrical conductivity, customer service satisfaction and class attendance, just to name a few.

As the word suggests, the value of a variable varies from one subject (i.e. person, place or thing) to another. For example, the variable height could have a value of 170cm for one person, 163cm for another person and 154cm for another person; the variable climate could have a value of arid for one city, tropical for another city and the Mediterranean for another city; and the variable class attendance could have the value 17 for one class, 25 for another class and 32 for another class, etc.

Categorical and continuous data

Choosing the correct statistic or statistical test to analyse your data depends on the type of data, and hence type of variable(s), so it is very important to be able to distinguish between these.

Most of the time you will simply need to classify your data (and hence variables) as either **categorical** or **continuous**, but each of these types can also be sub-classified. Definitions and sub-classifications for each are as follows:

Categorical data

is data that is grouped into categories, such as data for a 'gender' or 'smoking status' variable. Categorical data can be further classified as:

- **nominal** when the categories do not have an order, such as for a 'marital status' variable (furthermore, if there are only two categories then the terms **binary** and/or **dichotomous** are sometimes used); or



An interactive H5P element has been excluded from this version of the text. You can view it online here:

<https://oercollective.caul.edu.au/customer-insights/?p=43#h5p-23>

- **ordinal** when the categories do have an order, such as for a ‘best’ car, the ‘runners up’ car and the ‘third’ car in a list of Australia’s most favourite vehicles.



An interactive H5P element has been excluded from this version of the text. You can view it online here:

<https://oercollective.caul.edu.au/customer-insights/?p=43#h5p-22>

Continuous data

is data that is measured on a continuous numerical scale and which can take on a large number of possible values, such as data for a ‘weight’ or ‘distance’ variable. Continuous data can be further classified as:

- **the interval** when it does not have an absolute zero, and negative numbers also have meaning, such as for a ‘temperature in degrees Celsius’ variable. In marketing, any variable which is measured on a Likert scale is seen as an interval variable. Here’s an example:

Example: On a scale of 1 to 5 (where 1 = extremely dissatisfied) and 5 = extremely satisfied), how would you rate the restaurant on the following criteria:

Cleanliness	1	2	3	4	5
Food presentation	1	2	3	4	5
Food (taste)	1	2	3	4	5
Prompt service	1	2	3	4	5
Courteous employees	1	2	3	4	5

Customers' ratings on the above criteria can be averaged to arrive at a score for 'satisfaction with restaurant'.

- **ratio** when it does have an absolute zero, and negative numbers don't have meaning, such as the 'expenditure' on groceries or 'time spent' in the kitchen



An interactive H5P element has been excluded from this version of the text. You can view it online here:

<https://oercollective.caul.edu.au/customer-insights/?p=43#h5p-21>

One final thing to note on this topic is that any continuous data can always be turned into categorical data, by simply creating categories out of it. Continuous data for a ‘weight’ variable could be turned into categorical data by creating categories of 50–59kg, 60–69kg, 70–79kg, etc., for example, and this can be useful if you want to analyse your continuous data using statistics and statistical tests designed for categorical data. You can’t go the other way around though and turn categorical data into continuous data, so if you have the choice then for maximum flexibility it is preferable to collect continuous data.



One or more interactive elements has been excluded from this version of the text. You can view them online here:

<https://oercollective.caul.edu.au/customer-insights/?p=43#oembed-1>

11.

QUESTIONNAIRE DESIGN

This chapter is adapted from the [Australian Bureau of Statistics](#) licensed under a [Creative Commons Attribution 4.0 International licence](#).

Learning Objectives

By the end of this chapter, students must be able to:

- Highlight the steps in the questionnaire design process
- Familiarise themselves with the principles of good questionnaire design
- Identify common issues in questionnaires

Questionnaire Design

The questionnaire can influence the response rate achieved in the survey, the quality of responses obtained, and consequently the conclusions drawn from the survey results. Questionnaire design should be started by considering the objectives of the survey and the required output, and then devising a list of questions to accurately obtain this information. Careful consideration should be given to a number of factors including the types of questions to be asked, the questionnaire wording, the structure and design of the questionnaire, and testing the questionnaire to ensure that quality data is collected. A poorly designed questionnaire can be the biggest source of non-sampling error (either directly or indirectly).

This section discusses the developmental phase of questionnaire design, question wording, different types of questions, and the structure and design of the questionnaire. Testing the draft questionnaire will also be covered in this chapter.

Questionnaire Development

This section lists the various steps involved in the development

of a questionnaire. This development phase needs to ensure that the data items in the final questionnaire are appropriate and can be collected accurately. It is also important to consider early on, the coding of questionnaire responses and the type of processing system to be used to process the questionnaire.

Step 1: Defining the Objectives with the Client

Before a questionnaire can be designed, time must first be spent clarifying the objectives of the survey with the client. It is important that the reasons for collecting the information are clearly articulated. Defining the objectives with the client includes:

- clarifying the objectives of the survey;
- justifying the collection in terms of the benefits;
- determining the scope of the survey, ie who is to be surveyed;
- determining the desired output, ie specify the tables according to the objectives and the precision required;
- preparing a list of content, ie information needed according to the objectives. A number of questions may be necessary to obtain the desired information;
- defining the content;
- justifying the content i.e. is all the information collected

- necessary; and
 - establishing priorities for each data item. This is important in ensuring that the most important data items are collected. It also makes it easier to discard less important questions if the survey budget is reduced.
-

Step 2: Researching the Topic

It is very important that the researcher who is going to design the questionnaire undertakes background research into the topic under consideration. In terms of questionnaire design, the research should aim to:

- clearly define the concepts and definitions to be used in the survey. The use of standard definitions and classifications will enhance data comparability; and
- accurately identify the target population characteristics. This needs to be done so that questions can be pitched at an appropriate level

It is also worthwhile looking at past surveys on the same topic to learn from past experiences. Such collections can prove to be useful as it helps to avoid possible mistakes. It is important to look at the concepts, definitions, and question wording of past collections if a time series is to be created since changes in these

will result in changes in responses. For example, a question in the 1981 Population Census, ‘Do you have a mortgage?’ received very different responses from those that were obtained in the 1986 Census when the question was changed to ‘Have you paid off your house?’ Many people who had second mortgages included this in the 1981 Census but not in the 1986 Census.

Step 3: Decide on Screening Questions (to select the respondents)

Screening questions (also known as “screeners”) are used to either qualify or disqualify respondents from taking the survey—depending on how they answer. To make a comprehensive list of screening questions, researchers need to develop a clear set of inclusion and exclusion criteria. Inclusion criteria may be based on demographics (e.g., females, based in Sydney, between the ages 18-25 years, and enrolled in a Business degree), attitudes (such as preferring to purchase locally-grown produce), lifestyle (spending weekends on the beach), and/or behaviour (a regular purchaser of Nescafe coffee).

Imagine you work for Nestle. You want feedback on a new blend of instant coffee. However, you only want to collect information from heavy users in Sydney. Your screening questionnaire could include questions such as:

- Where do you live? (NOTE: Stop survey if the response is anything other than Sydney)
- Do you enjoy instant coffee? (If No, – or not sure or not applicable – then do not proceed with questions)
- On average, how much instant coffee would you have in a day? (Anyone with less than 4 cups will be screened out)

Step 4: Finalising the Questions and Type of Scales

Deciding on the content of the questions and the scale used to measure them will have an impact on data analysis. All question content should be linked to the original objectives decided in consultation with the client.

Open vs. Closed Questions

Questions can generally be classified as one of two types – open or closed – depending on the amount of information that can be provided. Open questions allow the respondents to answer the question in their own words. An example is ‘What is your occupation?’ The advantage of these types of questions is that they allow many possible answers and they can collect exact data from a variety of possible responses. However, they are more demanding than closed questions, both to answer and process. Open questions are often used in pilot tests to determine the range of likely responses.

Closed questions provide respondents with a range of the most likely answers to choose from. These questions are appropriate when the researcher can anticipate most of the responses and when exact values are not needed. However, they require more effort than open questions in the development and testing stages. The processing time of closed responses is much less than that of open-ended responses.

Table: Types of Closed Questions

Types of Closed Questions	Answer Format
Limited Choice	Yes/No
Multiple Choice	Choose from a number of responses
Checklist	Choose more than one of the responses from a given list
Partially Closed	Last alternative states 'Other, please specify'

The table below lists all the different types of questions that are used to collect different pieces of information from respondents.

Table: Types of Questions for Different Types of Information

Types of Questions	Information Sought
Factual Questions	Factual information, e.g., Do you have a driver's license?
Opinion Questions	Respondent's personal opinion towards, for instance, soft drinks
Behavioural Questions	Respondent's actions or undertaking an activity, e.g., have you travelled overseas this year?
Hypothetical Questions	Respondent's answers to hypothetical situations, e.g., what would you do if...
Demographic Questions	Respondent's personal information, such as gender, age, profession, postcode; Used for creating respondent segments
Knowledge Questions	Used to check respondents' knowledge about certain issues, e.g., who is the current PM of Australia?

While the type of question relates to the information sought from the respondent, the way it is 'measured' (with appropriate scales) will make it feasible to carry out different types of statistical analyses. Given below is an example that demonstrates how the four scales can be used to measure the same concept.

Assume, a marketer is interested in measuring

people's ice cream-related attitudes and purchase behaviours. Below are some of the ways in which questions/scales could be drafted:

A. “Have you purchased an ice cream product in the past few days?” **Yes**
___ **No** ___ (Nominal scale)

B. “Assume you are making a shopping list. Place the following products from 1 to 4, where 1 = top priority and 4 = least priority on the list” (Ordinal Scale)

**Products: Coffee, Soft Drinks, Ice cream,
Juice, Chocolate**

- 1.
- 2.
- 3.
- 4.

C. “On a scale of 1 to 5, where 1 = Strongly Disagree and 5 = Strongly Agree, please rate

your level of agreement to the following items:” (Interval Scale)

Strongly disagree **Strongly agree**

I love ice cream	1	2	3	4	5
I feel happy when I have an ice cream	1	2	3	4	5
I will go out of my way to purchase my favourite ice cream	1	2	3	4	5

D. How much did you spend on ice cream last week? \$ _____

(Ratio scale)

Step 5: Check Question-Wording and Response Categories

There are a number of factors to consider when designing questions to ensure that appropriate answers are obtained. Several aspects of question design can introduce errors, namely:

Language

Questions that employ complex or technical language or jargon can confuse or irritate respondents. In the case of interviewer-based surveys, respondents who do not understand the question may be unwilling to appear ignorant by asking the interviewer to explain the questions. The

respondent may then either refuse to answer or give an inaccurate response.

Technical language or jargon should only be used in cases where it is part of the normal language of the survey's target population. An example of this case would be a survey of information technology specialists: the survey would need to use language that is 'jargon' to the survey designer, but appropriate for the respondent.



An interactive H5P element has been excluded from this version of the text. You can view it online here:

<https://oercollective.caul.edu.au/customer-insights/?p=45#h5p-29>

A general principle to keep in mind is that the wording of questionnaire items should be specific, definitive, consistent, brief, simple, and self-explanatory.

Ambiguity

If ambiguous words or phrases are included in a question, the

meaning may be interpreted differently by different people. This will introduce errors in the data since different respondents will be virtually answering different questions.

For example, consider the question ‘Has your standard of living decreased substantially because of a sharp increase in your monthly mortgage repayments?’ A ‘No’ answer could mean any one of a number of things – for instance: ‘No my standard of living has not dropped because of increased repayments’ or ‘No, my repayments have not increased’.

A question may also seem straightforward but allow for a variety of different kinds of answers. It is important to include the measurement unit you require wherever one applies, e.g. dollars, days, litres.



An interactive H5P element has been excluded from this version of the text. You can view it online here:

<https://oercollective.caul.edu.au/customer-insights/?p=45#h5p-24>

Double-Barrelled Questions (Multiple Concepts in one Question)

These are apparently single questions that actually incorporate two different questions. For example: ‘Do you intend to leave work and return to full-time study this year?’ A person may be intending to leave work, but not to return to study, and vice versa. When different parts of the question have different answers or parts of the question are not relevant, respondents may be unsure how to answer. When attempting to interpret answers to such questions, it can be unclear to which part of the question the answer corresponds.

Leading Questions

An error will be introduced if questions lead respondents towards a particular response. For example, the question ‘How many days did you work last week?’, if asked without first determining whether respondents did in fact work in the previous week, is a leading question. It implies that the person would have or should have been at work. Respondents may answer incorrectly to avoid telling the interviewer that they were not working.



An interactive H5P element has been excluded from this version of the text. You can view it online here:

<https://oercollective.caul.edu.au/customer-insights/?p=45#h5p-26>

Unbalanced Questions

Another form of leading questions is unbalanced questions. For example, ‘Are you in favour of gun control?’ provides only one alternative to consider. The question should be reworded to something like ‘Do you favour gun control or are you against gun control?’, which gives respondents more than one alternative. The answer options of a question can also be unbalanced. For example, a respondent could be asked in a neutral way “Please rate your overall health” but required to select from the answers “Poor”, “Good” and “Excellent”.



An interactive H5P element has been

— excluded from this version of the text. You can view it online here:
<https://oercollective.caul.edu.au/customer-insights/?p=45#h5p-27>

Recall/Memory Error

A significant degree of error can be introduced in questions that require respondents to recall events, expenditure, etc., particularly if details are being sought for a long period. The quality of the data collected from recall questions is influenced by the importance of the event to the respondent and the length of time since the event took place. Respondents also tend to remember what should have been done rather than what was done.

Subjects that are of greater importance or interest to respondents, or events that happen infrequently, will be remembered over longer periods and more accurately. Where possible (eg. with financial information), questions should be framed so that respondents can refer to their own records which would enhance accurate reporting. Minimising the recall period also helps to reduce memory bias.

A specific type of memory error is telescoping. This occurs

if respondents report events as occurring either earlier or later than they actually occur, incorrectly bringing events into the reference period. This effect is alleviated somewhat by being very specific about when the reference period begins and ends, for example using “the week ending Saturday 1st September” rather than “last week”.

Intrusive (Sensitive) Questions

Questions on topics that respondents may see as embarrassing or highly sensitive can produce inaccurate answers. Respondents may refuse to provide information on personal issues such as health or income details. If respondents are required to answer questions with information that might seem socially undesirable, they may provide the interviewer with responses they believe are more ‘acceptable’. In these cases, it is often better to provide the respondent with a self-administered questionnaire that the interviewer doesn’t see.



An interactive H5P element has been excluded from this version of the text. You can view it online here:

<https://oercollective.caul.edu.au/customer-insights/?p=45#h5p-25>

Business survey respondents can also find some topics sensitive, such as IT security breaches or donations to charity, as well as not wanting to reveal commercial-in-confidence information about their business. Business surveys add a new dimension to collecting sensitive data as it is often necessary for different respondents, sometimes from different areas, to complete parts of the form and approve its content. Some respondents might not want others to see particular answers.

The negative effect of sensitive questions may be aggravated if they are placed at the beginning of the questionnaire and can therefore contribute to non-response if respondents are unwilling to continue with the remaining questions. If a sensitive question is further into a form the respondent is more committed to completion, and if they do refuse to continue, the partial response is more useful. Ways of overcoming difficulties associated with sensitive questions may include reassuring respondents that the information they provide is confidential, and not requiring respondents to write their names anywhere on the survey form.

Acquiescence

This situation arises when respondents have a general tendency to agree rather than disagree with anything. It occurs when respondents are asked whether they agree or disagree

with a statement, especially when the supplied statements are presented as plausible generalities. It can also appear for questions requiring a yes or no response.

This tendency can be due to a combination of factors, such as the personality and education level of respondents, as well as conditions of the interview or design of a self-completed questionnaire. Respondents will often agree when the question is ambiguous or otherwise difficult to answer. The effect may be exaggerated when the respondent is fatigued or has to answer a long string of questions with the same response categories. A related effect is satisficing, where respondents select the first reasonable answer rather than make the effort to find or remember the best answer.

Adequate Response Categories

It is important to make sure that there are adequate response categories and that they incorporate every possible response. For example:

Age: 15-19, 21-25

This provides a problem for those respondents whose age is 20.

Another problem that could arise is overlapping response categories. Ranges should always be mutually exclusive. For example:

Age 15-20, 20-25

This provides a problem for respondents whose age is 20 since they could respond in either or both categories.

Response categories also need to be worded carefully, as respondents will use them to clarify or extend the meaning of the question. For example, if a question using a frequency scale with five points “Never”, “Rarely”, “Average”, “Often”, and “Frequently” a respondent may incorrectly assume the scale represents the population distribution. If they consider themselves to be normal or extreme compared to the population on the activity of interest their answers will differ regardless of the actual frequency they engage in the activity.

Number of Response Options

The number of response categories can influence the quality of the data as both too few and too many categories can cause errors. Too many can cause respondent fatigue and inattention, resulting in ill-considered answers. If there are too few categories respondents may have difficulty finding one which accurately describes their situation.

Don't Know Category

The decision about whether to include or exclude a Don't Know option depends to a large extent on the subject matter. The remaining responses are usually evenly distributed on the negative and positive sides of a scale if this category is excluded, although it depends to a large extent on the nature of the question. Excluding this option may not be a good idea, as

respondents may be forced to give an answer when, for example, they really do not know what their attitude is to a particular subject, or they do not know the answer to a factual question that has been asked. When respondents are forced to develop an attitude on the spot this attitude will be highly unreliable.

Tone

A change in wording can result in a change in responses. For example, different responses may be obtained by using the following two questions:

‘Do you think that gun ownership should be forbidden?’

or

‘Do you think that gun ownership should not be allowed?’

Minor changes in wording can also have a significant effect on responses. One should therefore be careful when looking at alternative wordings. The use of negative words like “not” should be avoided in questions as they are easily missed by respondents. In addition, using “not” in a scale such as “Satisfied”, “Neither” and “Not satisfied” doesn’t provide a true opposite. “Dissatisfied” would be a better alternative, however “Unsatisfied” could also be used and would mean something slightly different to respondents.



One or more interactive elements has been excluded from this version of the text. You can view them online here:

<https://oercollective.caul.edu.au/customer-insights/?p=45#oembed-1>

Step 6: Finalise the Structure and Layout of the Questionnaire

Not only does the wording of questions require attention to detail, but also the ‘look’ of the questionnaire. Poorly designed questionnaires (eg. hard-to-read text) not only serve as a disincentive to respondents completing the questionnaire but can also result in respondents making errors. Some of the important elements of the questionnaire structure and layout are outlined below.

Sequencing

The questions on a form should follow a sequence that is logical to the respondents. Regardless of the method used to administer the questionnaire, the sequence should flow smoothly from one question to the next. A smooth progression through the questions is particularly important if

the questionnaire is answered in difficult circumstances (e.g. a mother trying to fill in a questionnaire while her children are seeking her attention). It is a good idea to start the questionnaire with pleasant and easy questions to promote interest in the survey, and to give respondents confidence in their ability to answer the remaining questions. In particular, the opening questions should establish that the respondent is a member of the survey population.

The remaining questions should be logically structured so that the interviewer or respondent does not need to alternate between pages of the questionnaire. For example, any explanatory notes should be presented as part of the question they refer to, not on a separate page.

Questions that may be sensitive to respondents should generally not be placed at the beginning of a questionnaire. Rather, they should be placed in a section of the form where they are most meaningful to the context of other questions. In this way, the format of the questionnaire can act as a buffer to help the respondent feel more comfortable with sensitive questions after establishing rapport.

In self-enumeration questionnaires, to ensure that respondents answer only those parts of the questionnaire that are relevant, filter questions may be used to direct respondents to skip the questions that do not apply to them. Filter questions are also used in interviewer-based surveys to direct interviewers to follow a series of questions according to answers given by respondents. Filter questions need to be used

with care as respondents (and interviewers) need to have sufficient information about the skip condition to judge whether the respondent should skip. Filters should also generally be avoided for sensitive topics as respondents will tend to give an answer that avoids answering sensitive questions.

If the instructions are not clear and straightforward, interviewers or respondents can follow an incorrect sequence or miss questions. In general, only one or two conditions should be placed in each sequence guide. Computer-assisted interviewing and electronic self-completion forms can make complex sequencing much easier.

Filter questions also identify sub-populations. For example:

Q7 'Were you born overseas?'

If 'Yes' go to Q8,

if 'No' go to Q12.

Order of Questions

The order in which the questions appear may influence the responses given to particular questions. Responses given to earlier questions can influence responses to later questions. For example, if a question asks participants whether they believe trade unions are disruptive in the community, and then a later question asks about problems in the Australian industry, the negative influence of trade unions on the industry may receive

much more attention than would otherwise have been the case.

Order of Response Options

The actual order of response options can also introduce bias. The options presented first may be selected because they make an initial impact on respondents, or because respondents lose concentration and do not hear or read the remaining options. Equally, the last options may be chosen because they are more easily recalled, particularly if respondents are given a long list of options. Thus, the order of response options has a greater effect on data quality when a question includes a large number of response options.

If possible, options should be presented in a meaningful order. If some options are more socially desirable than others these should go last to reduce bias. For example, an education question should present the qualifications in order from lowest to highest. For some self-completed lists, alphabetical order is the most appropriate to help the respondent find which option they want, for example, if respondents have to select which crops they produce.

Response Options and Respondent Difficulties

When the survey is interviewer-based, the response options can

be presented either verbally or on a prompt card. A prompt card is a list of possible responses to a question that are shown by the interviewer to assist the respondents. This helps to decrease errors resulting from respondents being unable to remember all the options read out to them. However, respondents with poor eyesight, migrants with limited English, or adults with literacy problems will experience difficulties in answering accurately.



An interactive H5P element has been excluded from this version of the text. You can view it online here:

<https://oercollective.caul.edu.au/customer-insights/?p=45#h5p-28>

Length

The length of a questionnaire can be described in different ways. Survey designers tend to worry about the number of pages, whereas the number of questions (especially mandatory ones) and the time taken to complete are usually more important. How long is too long varies across the mode of data

collection, the ease and interest of the topic and the design of the questionnaire. Towards the end of a long questionnaire, respondents may give less thought to their answers and concentrate less on the instructions and questions, thereby decreasing the accuracy of the information they provide. If a respondent is told an interview will last several hours, or they receive a questionnaire that is many pages thick, that can lead the respondent to refuse to participate at all.

Questionnaire Layout

Respondents or interviewers using a questionnaire with a poor layout can miss questions, follow an incorrect sequence or enter responses in the wrong response box, which will result in missing or incorrect data. Poor layout can also contribute to errors at the processing stage. For example, if response boxes are not aligned some answers may be missed completely during the data entry.

Particularly for those questionnaires which are completed by respondents, the design may contribute to errors as a result of:

1. poor legibility (e.g. unclear printing or very small text);
2. violating the normal reading path of the respondent (English readers expect to read from the top left to the bottom right and e.g. big headings and bright pictures in the middle of pages disrupt this);

3. instructions that can be easily overlooked (e.g. those which are not clearly differentiated from the questions or are not placed near the relevant part of the question); and
4. inadequate space for answers.

Physical Design

The questionnaire should be physically set out so as to minimise the time needed to interview, respond and process the results. Specifically, consideration should be given to the form's construction, graphics, and layout. Poor layout leads to mistakes in understanding questions and recording the responses. In general, the questionnaire:

1. needs to be understood by respondents, interviewers, and processors. This is done by providing clear instructions. For respondents, this means an adequate layout of questions and response categories with appropriate sequencing. Interviewers require prompts to be clearly understood and response codes need to be adequate for processors;
2. should have a good appearance as it might affect the response, i.e. the questionnaire should be well designed and presented and therefore easy to answer;
3. should clearly identify the date, title, and organisation;
4. should clearly outline the purpose of the survey;

5. should assure respondents about the confidentiality of the information they are providing;
 6. should provide a contact number so that respondents can obtain help if they require it and due date; and
 7. should have pages that are numbered consecutively, with a simple numbering system.
-

Step 7: Testing the Questionnaire

Once the understanding of concepts and definitions has been investigated through focus groups, a rough questionnaire can be produced and tested informally on a small group of people, perhaps one's colleagues at work. Such testing is not intended to obtain representative results but aims to find out the major flaws with the questions, for example, awkward wording. This testing is designed to take the 'rough edges' off a questionnaire. It is a good idea to use open questions to work out the likely responses. The questions can be restructured and developed into a draft questionnaire which can be used in rounds of informal pretesting and later pilot testing.

Conclusion

Questionnaire design begins by clarifying the objectives of the survey, determining the data which is to be produced by the survey and devising a list of questions to obtain this data. Careful consideration should be given to a number of factors, including the type of questions to be used, the logical sequence and wording of questions, and the physical design of the form. It is important to test each of these aspects of questionnaire design with a group of respondents before finalising the questionnaire. If necessary, the form can then be modified and retested until respondents can complete it accurately and quickly with a minimum of errors.

12.

SAMPLING METHODS

This chapter is adapted from the [Australian Bureau of Statistics](#) licensed under a [Creative Commons Attribution 4.0 International license](#).

Learning Objectives

By the end of this chapter, students must be able to:

- understand the steps in a sampling plan
- differentiate between different types of sampling methods

Introduction

In most situations, it is not feasible for the researcher to collect

information from all people within a population, usually referred to as a census. It is important to have a plan on how to select a ‘sample’ of individuals who could be tapped for data collection. The major decisions to be made for a ‘sampling plan’ are:

- defining the population and sampling units;
- identifying the sampling frame;
- estimating the sample size;
- determining the sampling methodology; and
- choosing a sampling technique

This chapter will examine all these topics in detail.

Defining the population and sampling units

The population is the aggregate or collection of units (e.g., individuals, households, schools, hospitals, businesses) about which the survey will be conducted. The target population is also known as the *scope* of the survey. It is the ‘population’ that the survey is aimed at.

A critical component of sampling is to accurately define the population that the researcher is interested in surveying. This means making sure that the definition includes key

characteristics of the population units, which would make it easier to identify the exact group of individuals to target.



An interactive H5P element has been excluded from this version of the text. You can view it online here:

<https://oercollective.caul.edu.au/customer-insights/?p=47#h5p-31>

Identifying the sampling frame

The frame refers to the list of units (eg, persons, households, businesses, etc) in the survey population. Since the selection of the sample is directly based on this list, the frame is one of the most important tools in the design of a survey. It determines how well a target population is covered and affects the choice of the data collection method. It is also desirable that the frame contains auxiliary information on the units so that a more efficient sample plan can be developed. The frame should contain contact points for each of the units listed so that it can

be used to access the population. This means that for postal surveys the frame should contain postal addresses; for interviewer-based surveys, the frame should contain street addresses, and for telephone surveys, the frame should contain telephone numbers.

A good frame is up-to-date, does not have any missing units, contains only relevant units, does not include duplicates, is accessible to frame users, and contains sufficient information to uniquely identify and contact each unit.

Sample size determination

An important aspect of sample design is deciding upon the sample size given the objectives and constraints that exist. Since every survey is different there are no fixed rules for determining sample size. However, factors to be considered include

- the population size and variability within the population;
- resources (time, money, and personnel);
- level of accuracy required of the results;
- level of detail required in the results;

- the likely level of non-response; and
- the relative importance of the variables of interest

Once these issues have been addressed, you are in a better position to decide on the size of the sample.

Variability

The more variable the population is, the larger the sample required to achieve specific levels of accuracy. However, actual population variability is generally not known in advance; information from a previous survey or a pilot test may be used to give an indication of the variability of the population.

When the characteristic being measured is comparatively rare, larger sample size will be required to ensure that sufficient units having that characteristic are included in the sample.

Population size

An aspect that affects the sample size required is the population size. When the population size is small, it needs to be considered carefully in determining the sample size, but when the population size is large it has little effect on the sample size. Gains in precision from increasing the sample size are by no means proportional to population size.

Resources and accuracy

As discussed earlier, the estimates are obtained from a sample rather than a census, therefore the estimates are different from the true population value. A measure of the accuracy of the estimate is the standard error. A large sample is more likely to have a smaller standard error or greater accuracy than a small sample.

When planning a survey, you might wish to minimize the size of the standard error to maximize the accuracy of the estimates. This can be done by choosing as large a sample as resources permit. Alternatively, you might specify the size of the standard error to be achieved and choose a sample size designed to achieve that. In some cases, it will cost too much to take the sample size required to achieve a certain level of accuracy. Decisions then need to be made on whether to relax the accuracy levels, reduce data requirements, increase the budget or reduce the cost of other areas in the survey process.

Level of detail required

If we divide the population into subgroups (strata) and we are choosing a sample from each of these strata then a sufficient sample size is required in each of the subgroups to ensure reliable estimates at this level. The overall sample size would be equal to the sum of the sample sizes for the subgroups. A good approach is to draw a blank table that shows all characteristics

to be cross-classified. The more cells there are in the table, the larger the sample size needed to ensure reliable estimates.

Likely level of non-response

Non-response can cause problems for the researcher in two ways. The higher the non-response the larger the standard errors will be for a fixed initial sample size. This can be compensated for by assigning a larger sample size based on an expected response rate, or by using quota sampling.

The second problem with non-respondents is that the characteristics of non-respondents may differ markedly from those of respondents. The survey results will still be biased even with an increase in sample size (ie. increasing the sample size will have no effect on the non-response bias). The lower the response rate, the less representative the final sample will be of the total population, and the bigger the bias of sample estimates. Non-response bias can sometimes be reduced by post-stratification as well as through intensive follow-up of non-respondents, particularly in strata with poor response rates.

The relative importance of the variables of interest

Generally, surveys are used to collect a range of data on a

number of variables of interest. A sample size that will result in insufficiently precise information for one variable may not result in sufficiently precise information for another variable. It is not normally feasible to select a sample that is large enough to cover all variables to the desired level of precision. In practice, therefore, the relative importance of the variables of interest are considered, priorities are set and the appropriate sample size is determined accordingly.

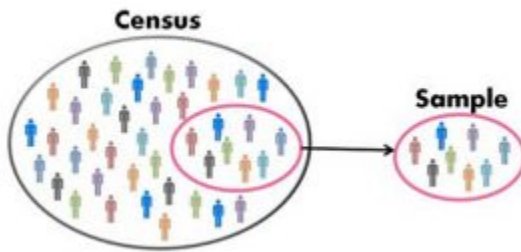

Sampling methodology: probability and non-probability

A probability sample is one in which every unit of the population has a known non-zero probability of selection and is randomly selected. A probability sample allows inferences about the target population to be made. By knowing the selection probability for each unit, objective selections can

then be made which should produce a more representative sample. Known probabilities also allow the measurement of the precision of the survey estimates in terms of standard errors and confidence intervals.

If the probability of selection for each unit is unknown, or cannot be calculated, the sample is called a non-probability sample. Non-probability samples are often less expensive, easier to run, and don't require a frame. However, it is **not** possible to accurately evaluate the precision (ie. closeness of estimates under repeated sampling of the same size) of estimates from non-probability samples since there is no control over the representativeness of the sample. If a non-probability sample is carried out carefully, then the bias in the results can be reduced.

Choosing between probability and non-probability samples

The choice between using a probability or a non-probability approach to sampling depends on a variety of factors:

- the objectives and scope of the survey;
- the method of data collection suitable to those objectives;
- the precision required of the results and whether that

- precision needs to be able to be measured;
- the availability of a sampling frame;
 - the resources required to maintain the frame; and
 - the availability of extra information about the units in the population.

Probability sampling is normally preferred when conducting major surveys, especially when a population frame is available ensuring that we are able to select and contact each unit in the (frame) population. However, where time and financial constraints make probability sampling infeasible, or where knowing the level of accuracy in the results is not an important consideration, non-probability samples do have a role to play since they are inexpensive, easy to run and no frame is required. For this reason, when conducting qualitative (investigative), rather than quantitative research, non-probability samples & techniques such as case studies are generally superior to probability samples & quantitative estimation. Non-probability sampling can also be useful when piloting surveys.



An interactive H5P element has been excluded from this version of the text. You

can view it online here:

<https://bercollective.caul.edu.au/customer-insights/?p=47#h5p-30>

Sampling techniques – non-probability samples

Different types of non-probability samples are discussed below. In a non-probability sample, all members of a population do not have an equal chance of being selected for a sample. However, if a non-probability sample is carried out carefully, then the bias in the results can be reduced.

Quota sampling

To select a quota sample, the interviewers select respondents until a pre-determined number of respondents in certain categories are surveyed (eg. the interviewers might select the sample to achieve a certain age/sex breakdown reflective of the target population).

This is the method of sampling commonly used by market

researchers and political pollsters as it can produce fairly good estimates if it is properly conducted. When top-up units are selected randomly to fill a quota, and no element of judgment is used by the researcher for unit selection, it is very similar to a probability sample. However, when non-response is significant (which is almost always the case for voluntary surveys), quota sampling can under-represent those portions of the population that are unwilling to respond or hard to contact.

Convenience and haphazard sampling

Street corner interviews, magazine and newspaper questionnaires, and phone-in polls are all examples of convenience or haphazard samples. These types of surveys are subject to biased or unrepresentative samples as only persons who feel strongly about the topic will respond. These surveys also have a tendency to ask questions that are loaded or have biased wording.

Street corner interviews can be biased depending on the timing and the placement of the interviewer. There is no control over selecting the sample of respondents in any of these methods, however, they are very cheap and easy to administer.

Judgment or purposive sampling

Judgment sampling is where a 'representative' sample is chosen

by an expert in the field of study. Judgment sampling is subject to unknown biases but may be justified for very small samples. This form of sampling can be used to choose a sample for a pilot test of a probability survey but inferences about the population should not be made from judgment samples. Judgment sampling is also known as purposive sampling.

Snowball sampling (or chain referral sampling)

According to this type of sampling technique, the researcher seeks assistance from research participants to help identify and recruit other participants for the study. This can be particularly useful in a situation where the target population is hard to find. Examples include minority groups, people with a medical condition, or people with a particular ideology.



One or more interactive elements has been excluded from this version of the text. You can view them online here:

<https://oercollective.caul.edu.au/customer-insights/?p=47#oembed-1>

Sampling techniques – probability samples

Simple random sampling

Simple random sampling (SRS) is a probability selection scheme where each unit in the population is given an equal probability of selection, and thus every possible sample of a given size has the same probability of being selected. One possible method of selecting a simple random sample is to number each unit on the sampling frame sequentially and make the selections by generating “selection numbers” from a random number table or, from some form of random number generator.

Table: Advantages and Disadvantages – Simple Random Sampling

Advantages	Disadvantages
Simple; Easy to use	Requires a complete list of all population units
Absolute random selection so no bias	Expensive; not feasible to implement

In practice, simple random sampling is rarely used because

there is almost always a more efficient method of designing the sample (in terms of producing accurate results for a given cost). Nevertheless, simple random sampling forms the basis of a number of the more complex methods of sample design, and is used as a benchmark to which other designs are compared.

Example of a situation where a simple random sampling technique could be employed:
To participate in a focus group discussion, a teacher could use a computer to randomly generate the names of five students from a complete class list of twenty students.

Systematic sampling

Systematic sampling provides a simple method of selecting the sample when the sampling frame exists in the form of an explicit list. Where the frame contains auxiliary information then the units in the frame are ordered with respect to that auxiliary data (eg employment size of a business). A fixed interval (referred to as the skip) is then used to select units from the sampling frame. Systematic sampling is best explained by describing how the sample selections are made.

Advantages	Disadvantages
Ease of use	Requires a complete list of all population units
More accurate results	Periodicity Bias: daily sales in a supermarket are expected to peak on weekends. If the skip is calculated as 7, a bias is introduced yielding samples which are not representative of the population.

Example of a situation where a systematic sampling technique could be employed:
Surveying every fifth household on a street

Stratified sampling

Stratified sampling is a technique that uses auxiliary information which is referred to as *stratification variables* to increase the efficiency of a sample design. Stratification variables may be geographical (eg. state, rural/urban) or non-geographical (eg. age, sex, number of employees).

Stratified sampling involves

- the division or stratification of the population into homogeneous (similar) groups called strata; and
- selecting the sample using SRS or systematic sampling within each stratum and independent of the other strata.

Stratification almost always improves the accuracy of estimates. This is because the population variability can be thought of as having components within strata and between strata. By independently sampling within each stratum we ensure each stratum is appropriately reflected in the sample, so between stratum variability is eliminated and we are left only with the within stratum component. With this factor in mind we see that the most efficient way to stratify is to have strata which are as different from each other as possible (to maximise the variance which is being eliminated) while being internally as homogeneous as possible (to minimise the variance remaining).

Practical considerations

When planning a stratified sample, a number of practical considerations should be kept in mind:

- the strata should be designed so that they collectively include all members of the target population;

- each member must appear in only one stratum, ie strata should be non overlapping; and
- the definitions of boundaries of the strata should be precise and unambiguous.

As an example of stratification, if we were interested in the educational background of members of a Science faculty at a University, we could select a sample from the faculty as a whole or select samples independently from each of the departments within the faculty, such as mathematics, physics, chemistry etc. This latter method would ensure that each department was adequately represented (which would not necessarily happen otherwise), and should increase the precision of the overall estimate.

If on the other hand, we were interested in the level of education (PhD, Masters, Bachelor) rather than the background we should stratify the faculty by level (Professor, Senior Lecturer, Lecturer) rather than by department. Using this stratification we are more likely to find uniformity of educational standards within a level rather than an area of work, and we are

also more likely to separate the better-qualified from the less-qualified.

Table: Advantages and Disadvantages of Stratified Sampling

Advantages	Disadvantages
Minority groups are included	Increase in costs
More accurate results	A danger of stratifying too finely
Analysis across different groups	

Number of stratas

There is no rule as to how many strata the population should be divided into. This depends on the population size and homogeneity and the format in which the output is required. If output is required for some sub-groups of the population these subgroups must be considered as separate strata.

ABS surveys

All surveys conducted by the Australian Bureau of Statistics employ stratification. Household surveys (such as the Monthly Population Survey and the Household Expenditure Survey) use geographic strata. Business surveys use variables such as state and industry strata and use some measure of size (eg employment) to form size strata.

Cluster and multi-stage sampling

So far we have considered a number of ways which a sample of population units can be selected and population characteristics estimated on the basis of this sample. In this section consideration is given to a sampling scheme where the selection of population units is made by selecting particular groups (or clusters) of such units and then selecting all or some of the population units within selected groups for inclusion in the sample.

Cluster sampling

Cluster sampling involves selecting a sample in a number of stages (usually two). The units in the population are grouped into convenient, usually naturally occurring clusters. These clusters are non-overlapping, well-defined groups which usually represent geographic areas. At the first stage of

selection, a number of clusters are selected. At the second stage, all the units in the chosen clusters are selected to form the sample.

Practical considerations

- The clusters should be designed so that they collectively include all members of the target population;
- each member must appear in one and only one cluster; and
- the definitions or boundaries of the clusters should be precise and unambiguous; in the case of geographical clusters natural and man-made boundaries such as rivers and roads are often used to delimit the cluster boundaries.

TABLE: Advantages and Disadvantages of Cluster Sampling

Advantages	Disadvantages
Costs can be low as not all units of the population included	Less accurate than other techniques

If we take a simple random sample of 10,000 households across the whole of Australia then we are more likely to cover the population more evenly, but it is more expensive than sampling 50 clusters of 200 households.

Multi-stage sampling

Multi-stage sampling involves selecting a sample in at least two stages. At the first stage, large groups or clusters of population units are selected. These clusters are designed to contain more units than are required for a final sample.

At the second stage, units are sampled from the selected clusters to derive the final sample. If more than two stages are used, the process of selecting “sub-clusters” within clusters continues until the final sample is achieved.

The same practical considerations apply to multi-stage sampling as to cluster sampling.

The following is an example of the stages of

selection that may be used in a three-stage household survey.

- Stage 1. Electoral Subdivisions
Electoral subdivisions (clusters) are sampled from a city or state.
- Stage 2. Blocks
Blocks of houses are selected from within the electoral subdivisions.
- Stage 3. Houses
Houses are selected from within the selected blocks.

Uses of multi-stage sampling

Multi-stage sampling is generally used when it is costly or impossible to form a list of all the units in the target population. Typically, a multi-stage sample gives less precise estimates than a simple random sample of the same size. However, a multi-stage sample is often more precise than a simple random sample **of the same cost**, and it is for this reason that the method is employed.

Advantages and disadvantages

The advantages and disadvantages of multi-stage sampling are similar to those for cluster sampling. However, to compensate for the lower accuracy, either the number of clusters selected in the first stage should be relatively large (but this increases the cost of the survey) or the sampling fraction for later stages should be high (i.e. a large percentage of each cluster should be selected).

River sampling and panel sampling

This section is derived from the Lehdonvirta, Oksanen, Rasanen and Blank 2020¹ licensed under [Creative Common 4.0 International \(CC BY 4.0\)](#)

There are two common approaches used in non-probability online surveys. The simplest non-probability approach to recruiting respondents online is “river” sampling, also known

1. Lehdonvirta, V, Oksanen, A, Rasanen, P and Blank, G, '[Social media, web and panel surveys; using non-probability samples in social and policy research](#)', *Policy and Internet journal*, vol. 13, no. 1, pp. 134 - 155.

as intercept sampling or real-time sampling (Olivier, 2011; Walsh et al., 1992; Yun & Trumbo, 2000, cited in [Lehdonvirta, Oksanen, Rasanen and Blank 2020](#)). The second approach is referred to as panel sampling.

River sampling means recruiting respondents by inviting them to follow a link to a survey placed on a web page, email, or somewhere else where it is likely to be noticed by members of the target population. The name refers to the idea of researchers dipping into the traffic flow of a website, catching some of the users floating by. This method is similar to the convenience or haphazard sampling method described above. A basic problem with river sampling is the coverage bias. Coverage bias occurs because not every subpopulation is represented proportionately or indeed at all in digital media (Räsänen, 2006, cited in [Lehdonvirta, Oksanen, Rasanen and Blank 2020](#)).

Panel sampling refers to the recruitment of survey respondents usually with the help of commercial non-probability online panel providers. There are many such providers today, ranging from new startup companies to established media and research outfits such as Ipsos Mori, Qualtrics, and Survey Sampling International (SSI) (Callegaro et al., 2014a, cited in [Lehdonvirta, Oksanen, Rasanen and Blank 2020](#)). In contrast to probability-based online panels, typical recruitment strategies of non-probability online panels

include placing ads on websites or social media and distributing invitations to newsgroups and mailing lists. Interested users opt in to become panel members, and users from multiple sources are often blended into a single panel (Lorch, Cavallaro, & van Ossenbruggen, 2014, cited in [Lehdonvirta, Oksanen, Rasanen and Blank 2020](#)). A key difference to river sampling is that the panel providers undertake to manage the demographic compositions of their respondent pools, trying to correct the biases stemming from digital medias' uneven coverage so that the panels would be demographically similar to national populations. Online panel surveys are widely used by social scientists as well as policy consultants and think tanks. However, previous work suggests that panel surveys still systematically over-represent some groups and under-represent others (Willems et al., 2006, cited in [Lehdonvirta, Oksanen, Rasanen and Blank 2020](#)). For instance, U.S. online panel surveys over-represent white, better-educated, active Internet users (Chang & Krosnick, 2009; Dever, Rafferty, & Valliant, 2008; Malhotra & Krosnick, 2007, cited in [Lehdonvirta, Oksanen, Rasanen and Blank 2020](#)).

Media Attributions

- Population sample © [Parliament of Australia](#) is licensed under a [CC BY-NC \(Attribution NonCommercial\)](#) license

13.

ERRORS IN RESEARCH

This chapter is adapted from the [Australian Bureau of Statistics](#) licensed under a [Creative Commons Attribution 4.0 International license](#).

Learning Objectives

By the end of this chapter, students must be able to:

- explain sampling errors and non-sampling errors in research
- understand the sources leading to such errors
- demonstrate an understanding of strategies to reduce such errors

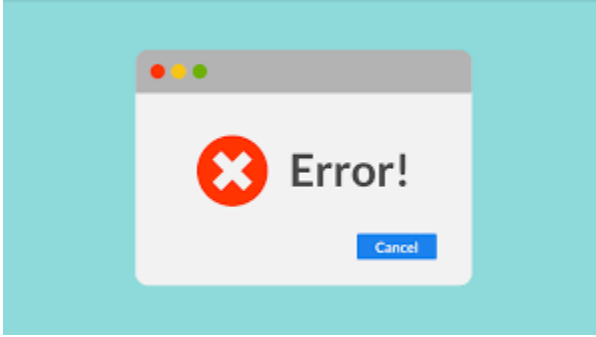

Introduction

The accuracy of a survey estimate refers to the closeness of the estimate to the true population value. Where there is a discrepancy between the value of the survey estimate and the true population value, the difference between the two is referred to as the error of the survey estimate. The total error of the survey estimate results from two types of error:

- sampling error, which arises when only a part of the population is used to represent the whole population. Sampling error can be measured mathematically
- a non-sampling error can occur at any stage of a sample survey

It is important for a researcher to be aware of these errors, in particular non-sampling errors, so that they can be either minimised or eliminated from the survey. An introduction

to sampling error and non-sampling error is provided in the following sections.

Sampling error

Sampling error reflects the difference between an estimate (e.g., average) derived from a sample survey and the “true value” (i.e., actual population average) that would be obtained if the whole survey population was enumerated. It can be measured from the population values, but as these are unknown (or very difficult to calculate), it can also be estimated from the sample data. It is important to consider sampling error when publishing survey results as it gives an indication of the accuracy of the estimate and therefore reflects the importance that can be placed on interpretations. If sampling principles are applied carefully within the constraints of available resources, sampling error can be accurately measured and kept to a minimum.

Factors Affecting Sampling Error

Sampling error is affected by a number of factors including sample size, sample design, the sampling fraction, and the variability within the population. In general, larger sample

sizes decrease the sampling error, however, this decrease is not directly proportional. As a rough rule of thumb, you need to increase the sample size fourfold to halve the sampling error. Of much lesser influence is the sampling fraction (the fraction of the population size in the sample), but as the sample size increases as a fraction of the population, the sampling error should decrease.

The population variability also affects the sampling error. More variable populations give rise to larger errors as the samples or the estimates calculated from different samples are more likely to have greater variation. The effect of the variability within the population can be reduced by increasing the sample size to make it more representative of the survey population. Various sample design options also affect the size of the sampling error. For example, stratification reduces sampling error whereas cluster sampling tends to increase it. A sampling error can be estimated statistically and is used while interpreting statistical results.

<https://www.youtube.com/watch?v=XE7QDfdaQ68>

Source: Frances Chumney ¹

Non-sampling error

Non-sampling error is comprised of all other errors in the estimate (e.g., a sample average). These include all errors which occur due to reasons other than sample plan or sample size. Some examples of causes of non-sampling error are a low response rate to the questionnaire, a badly designed questionnaire, respondent bias, and processing errors. Non-sampling errors can occur at any stage of the process. These errors can be found in censuses and sample surveys.

Sources of non-sampling errors are discussed below.

Non-Response Bias

Non-response refers to the situation when respondents either do not respond to any of the survey questions (i.e., total non-response) or do not respond to some survey questions owing to sensitive questions, recall problems, inability to answer, etc. (partial non-response). To improve response rates, care should

1. Chumney, 2016, *Introduction to error sources in survey research: sampling error*, 14 August, online video, viewed 4 April 2022, <<https://www.youtube.com/watch?v=XE7QDfdaQ68>>.

be taken in designing the questionnaires, training interviewers, assuring the respondent of confidentiality, and calling back at different times if having difficulties contacting the respondent. “Call-backs” are successful in reducing non-response but can be expensive for personal interviews. A gentle email reminder for online surveys is also used as a tool to improve survey response rates.

Questionnaire problems

The content and wording of the questionnaire may be misleading and the layout of the questionnaire may make it difficult to accurately record responses. Questions should not be loaded, double-barrelled, misleading, or ambiguous, and should be directly relevant to the objectives of the survey.

It is essential that questionnaires are tested on a sample of respondents before they are finalised to identify questionnaire flow and question-wording problems and allow sufficient time for improvements to be made to the questionnaire. The questionnaire should then be re-tested to ensure changes made do not introduce other problems.

Respondent Bias

At times, respondents may provide inaccurate information as

they believe they are protecting their personal interests and integrity. Careful questionnaire design and effective questionnaire testing can overcome these problems to some extent. Given below are two types of situations that can be avoided through better design and implementation of surveys.

- Sensitivity

If respondents are faced with a question that they find embarrassing, they may refuse to answer, or choose a response that prevents them from having to continue with the questions. For example, if asked the question: “Are you taking any oral contraceptive pills for any reason?”, and knowing that if they say “Yes” they will be asked for more details, respondents who are embarrassed by the question are likely to answer “No”, even if this is incorrect.

- Fatigue

Fatigue can be a problem in surveys that require a high level of commitment from respondents. For example, diary surveys where respondents have to record all expenses made in a two-week period. In these types of surveys, the level of accuracy and detail supplied may decrease as respondents become tired of recording all expenditures.

Processing Errors

There are four stages in the processing of the data where errors may occur: data grooming, data capture, editing, and estimation. Data grooming involves preliminary checking before entering the data onto the processing system in the capture stage. Inadequate checking and quality management at this stage can introduce data loss (where data is not entered into the system) and data duplication (where the same data is entered into the system more than once). Inappropriate edit checks and inaccurate weights in the estimation procedure can also introduce errors to the data. To minimise these errors, processing staff should be given adequate training and realistic workloads.

Misinterpretation of Results

This can occur if the researcher is not aware of certain factors that influence the characteristics under investigation. A researcher or any other user not involved in the collection stage of the data gathering may be unaware of trends built into the data due to the nature of the collection, such as its scope. (eg. a survey which collected income as a data item with the survey coverage and scope of all adult persons (ie. 18 years or older), would expect to produce a different estimate than that produced by the ABS Survey of Average Weekly Earnings

(AWE) simply because AWE includes persons of age 16 and 17 years as part of its scope). Researchers should carefully investigate the methodology used in any given survey.

Time Period Bias

This occurs when a survey is conducted during an unrepresentative time period. For example, if a survey aims to collect details on ice-cream sales, but only collects a week's worth of data during the hottest part of summer, it is unlikely to represent the average weekly sales of ice cream for the year.

<https://www.youtube.com/watch?v=zF37RvnNHnk>

Source: Frances Chumney ²

Minimising non-sampling error

Non-sampling error can be difficult to measure accurately, but it can be minimised by

2. Chumney, 2016, *Introduction to error sources in survey research: measurement errors*, 14 August, online video, viewed 4 April 2022, <<https://www.youtube.com/watch?v=zF37RvnNHnk>>.

- careful selection of the time the survey is conducted,
- using an up-to-date and accurate sampling frame,
- planning for follow up of non-respondents,
- careful questionnaire design,
- providing thorough training for interviewers and processing staff and
- being aware of all the factors affecting the topic under consideration.



An interactive H5P element has been excluded from this version of the text. You can view it online here:

<https://oercollective.caul.edu.au/customer-insights/?p=49#h5p-32>

Since many surveys suffer from poor response rates, we have especially discussed ways of reducing non-response from the potential respondents.

Minimising Non-Response

Response rates can be improved through good survey design via short, simple questions, good forms design techniques and explaining survey purposes and uses. Assurances of confidentiality are very important as many respondents are unwilling to respond due to a fear of lack of privacy. Targeted follow-ups on non-contacts or those initially unable to reply can increase response rates significantly. Following are some hints on how to minimise refusals in a personal or phone contact:

- Find out the reasons for refusal and try to talk through them
- Use positive language
- State how and what you plan to do to help with the questionnaire
- Stress the importance of the survey
- Explain the importance of their response as a representative of other units
- Emphasise the benefits from the survey results, explain how they can obtain results
- Give assurance of the confidentiality of the responses

Other measures that can improve respondent cooperation and maximise response include:

- Public awareness activities include discussions with key organisations and interest groups, news releases, media interviews, and articles. This is aimed at informing the community about the survey, identifying issues of concern, and addressing them.
- Advice to selected units by letter, giving them advance notice and explaining the purposes of the survey and how the survey is going to be conducted.

In the case of a mail survey, most of the points above can be stated in an introductory letter or through a publicity campaign.

Allowing for Non-Response

Where response rates are still low after all reasonable attempts of follow-up are undertaken, you can reduce bias by using population benchmarks to post-stratify the sample, intensive follow-up of a subsample of the non-respondents, or imputation for item non-response (non-response to a particular question).

The main aim of imputation is to produce consistent data without going back to the respondent for the correct values thus reducing both respondent burden and costs associated with the survey. Broadly speaking the imputation methods fall into three groups:

- the imputed value is derived from other information supplied by the unit;
- values by other units can be used to derive a value for the non-respondent (e.g., average);
- an exact value of another unit (called the donor) is used as a value for the non-respondent (called recipient);

When deciding on the method of imputation it is desirable to know what effect will imputation have on the final estimates. If a large amount of imputation is performed the results can be misleading, particularly if the imputation used distorts the distribution of data.

If at the planning stage it is believed that there is likely to be a high non-response rate, then the sample size could be increased to allow for this. However, the non-response bias will not be overcome by just increasing the sample size, particularly if the non-responding units have different characteristics from the responding units. Post-stratification and imputation also fail to totally eliminate non-response bias from the results.

Example: Effect of Non-Response

Suppose a postal survey of 3421 fruit growers was run to estimate the average number of fruit trees on a farm. There was an initial period for response and following low response rates,

two series of follow-up reminders were sent out. The response and results were as follows:

	Response	Ave. no. of Trees
Initial Response	300	456
Added after 1 follow up reminder	543	382
Added after 2 follow up reminders	434	340
Total Response	1277	

After two follow-up reminders, there was still only a 37% response rate. From other information, it was known that the overall average was 329. The result based on this survey would have been:

	Cumulative Response	Combined Average
Initial Response	300	456
Added after 1 follow up reminder	843	408
Added after 2 follow up reminders	1277	385

If results had been published without any follow-up then the average number of trees would have been too high as farms with a greater number of trees appeared to have responded more readily. With follow-up, smaller farms sent back survey forms and the estimate became closer to the true value.

Media Attributions

- [Error message](#) © [istockphoto](#) is licensed under a [CC BY-NC \(Attribution NonCommercial\)](#) license

14.

RESEARCH PANELS

Learning Objectives

By the end of this chapter, students must be able to:

- understand the concept of a research panel
- acknowledge criticisms faced with the use of research panels
- explain the process involved in the management of research panels

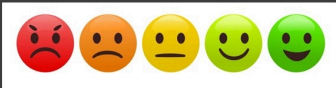

Panel Surveys

Image by kvector/shutterstock.com¹

What is a research panel?

A research panel is a group of people who have agreed to participate in future research studies after having been pre-screened and pre-profiled, then given clear expectations about the types of research to be conducted, the frequency, and the types and amounts of compensation or incentives to be offered. These days most of the research panels are based online. “Proprietary panels” refers to those research panels which are owned by a panel provider. This organisation is responsible for building and maintaining the panel. The panel owner is responsible for the ‘quality’ of the panel, ensuring that the panel is regularly validated and ‘refreshed’.

The main benefit of using a research panel is the ease and speed of accessing potential survey respondents. The overall per head cost of surveying people can be low in comparison to other methods. Moreover, researchers have the ability to recruit potential respondents from all across the world. This can be especially useful when marketers are planning to operate in new regions. Finally, online panels offer greater privacy and confidentiality to respondents. Therefore, it is

1. <https://www.shutterstock.com/image-vector/vector-emotion-feedback-scale-on-white-1090628780>

easier to discuss sensitive topics (e.g., a medical condition) or recruit hidden populations (such as members of the LGBTQ+ community).²



An interactive H5P element has been excluded from this version of the text. You can view it online here:

<https://oercollective.caul.edu.au/customer-insights/?p=51#h5p-33>

Challenges in using research panels

3

-
2. Greenbook directory 2022, *75 Top online research panel companies: what is a proprietary panel?*, viewed 11 April 2022, <<https://www.greenbook.org/market-research-firms/proprietary-panels>>.
 3. Porter, COLH, Outlaw, R, Gale, JP & Cho, TS 2018, 'The use of online panel data in management research: a review and recommendations', *Journal of Management*, vol. 45, no. 1, pp. 319-344, viewed 11 April 2022, SAGE Journal database, DOI 10.1177/0149206318811569.

There are four main issues that have been identified by researchers and practitioners in using research panels.

The first one refers to ‘professional survey-takers’ who intentionally participate in surveys frequently. Such survey-takers are bound to respond differently to survey questions than other respondent groups. Panel providers are encouraged to participation-rates in their panel. Similarly, the reimbursement rate (such as a movie ticket or \$10 or donation to favourite charity) to panel members needs to be made available so clients can evaluate the incentive behind respondent participation.

The second issue relates to the ‘**representativeness**’ of an online panel. While this used to be an issue during the early days of the internet, it is useful to still give it some consideration. With widespread access to online data, the digital divide is becoming smaller. In Australia, 99% of adults have access to the internet ⁴. Researchers are now more

4. Australian Communications and Media Authority 2021, *Communications and media in Australia: how we use the internet*, viewed 11 May 2022, <[https://www.acma.gov.au/publications/2021-12/report/communications-and-media-australia-how-we-use-internet#:~:text=Nearly%20all%20Australian%20adults%20\(99,prior%20to%20COVID%2D19%20lockdowns](https://www.acma.gov.au/publications/2021-12/report/communications-and-media-australia-how-we-use-internet#:~:text=Nearly%20all%20Australian%20adults%20(99,prior%20to%20COVID%2D19%20lockdowns)>

confident of finding greater representation of the overall population in online panels since internet access is no longer bound by age, education, income or cultural/linguistic background. However, researchers may still want to examine whether an online panel has sufficient representation of a specific population. For example, if a study requires the recruitment of “*housewives living in Sydney AND who were born in Sudan*” may need to be discussed with the panel provider.

The next point relates to the ‘**health**’ of the online panel. As with all databases, it is not enough to simply have a list of people willing to respond to surveys and interview questions. A constant review and monitoring of the panel is required. If this is not done, then there is a risk of possessing a panel with outdated member information. Panel members’ profiles change all the time. People move away, switch jobs, get married, have children, develop new opinions, and alter previously held beliefs. Unless there is a mechanism to refresh and update information about panel members, there is a greater chance of ‘non-response’, as the panel will not *fit* with the required respondent profile. There are some practitioners who feel regular recruiting of new panel members may solve the problem. While increasing the panel size is a good selling

point, it is more cost-effective to update the information of existing members than recruit new ones⁵.

Finally, there is a concern about the **‘quality of data’** generated from online panels as recruited panel members may not fully engage with the survey content, not make an effort in thinking about survey questions or have a general lack of inattentiveness. While this is an important issue, it is also easy to identify such errant survey takers. Panel providers can discuss criteria with clients and delete responses from ‘speeders’ (i.e., those respondents who complete a survey in an impossibly quick time) and ‘straight-liners’ (i.e., those respondents who repetitively select the same option for all survey questions). This is especially common for a survey with a Likert-scale type of questions. Any buyers of online panels want to be assured that the integrity of the panel is maintained by removing any members who are found to display such behaviour repeatedly.

Management of Online Research

5. Data Decisions Group 2022, *Keeping your custom online research panel refreshed*, viewed 11 April 2022, <<https://www.datadecisionsgroup.com/blog/keeping-your-online-research-panel-refreshed-and-your-survey-results-refreshingly-useful>>

Panels

The four stages of the panel-management process are⁶:

- Recruitment of panellists
- Selection of a sample
- Panel monitoring and maintenance
- Panel engagement

Recruitment of panellists:

The main recruitment method used to build a panel is referred to as the ‘opt-in method’ (Goritz 2007, as cited in Kahn 2012). With ‘opt-in’ or ‘volunteer’ panels there is usually no restriction on who can participate. Ideally, a panel should be constructed by using a range of methods (both online and offline) used to recruit participants. Usually, interested individuals are directed toward the panel organisation’s website where panel-related terms and conditions can be found. Potential respondents are asked to fill in a registration form that automatically generates a socio-demographic

6. Khan, AM 2012, The influence of corporate sponsorship on the sponsor’s employees, thesis, viewed 29 March 2022, <<https://researchdirect.westernsydney.edu.au/islandora/object/uws%3A13885>>.

database. By applying different recruitment methods, perhaps with collaboration with diverse affiliate partners, the resulting panel is bound to be more diverse and representative than the one based on a limited source of member recruitment.

Selection of a sample:

A sample is selected as per the requirements of the research project. It is always useful to discuss the respondent profile with the panel provider beforehand. For instance, if the researcher specifically wants to survey “Sydney-based Indonesian-born mothers with school-going children”, not all online panels might comprise this population group.

Quota sampling is often undertaken while selecting an online panel sample. The researcher may decide that he/she wants an equal split between males and females. Even if more female panel members are available to respond to a survey, they will not be included in case the quota limit has been reached.

Panel monitoring and maintenance:

One of the signs of a good panel provider is its strategies regarding the monitoring and maintenance of its online panel. To ensure the quality of the panel, it needs to be ensured that members are ‘active’. Moreover, any members found to be

‘speeders’ or ‘straight liners’ are given warnings and removed from the panel, if such behavior continues. The panel provider must also have policies to prevent ‘over-use’ of panel members. For instance, no respondent should be attempting a survey more than once a month. Similarly, if a panel is already responding to a survey they should not be asked to do another survey simultaneously.

Over a period of time, panel members may become inactive because of a loss of interest, a lack of appreciation for the amount of work involved, or a change in household circumstances. Other reasons like natural mortality, invalid email addresses, and member concerns with data security may also contribute to members’ inactivity. It is useful for the service provider to monitor the panel for any such signs and to explore options for keeping the panel alive and healthy.

Panel engagement:

Similar to the way companies engage with their employees, engaging with panel members is also important. While the respondents are often provided with a (financial or other) incentive, it is recognised that strong respondent cooperation needed for data quality is something that cannot be paid for. Online panel providers need to manage their panels by building trust and commitment through multi-channel levels

of communication such as via personal contact, newsletters and telephone calls. This is also an opportunity to ‘train’ the respondents in good practice by clearly communicating the researcher’s expectations and the importance of generating good quality data.

ESOMAR Guidelines for Research Panels

ESOMAR (European Society for Opinion and Marketing Research) is a not-for-profit membership organisation, established in 1948. ESOMAR is headquartered in Amsterdam, the Netherlands, and is present in over 130 countries. ESOMAR members form a community due to their interest in data analytics, research, and insights to help improve the lives of individuals in societies and organisations. Being a lead organisation representing researchers worldwide, ESOMAR has published a guide on how to recruit online samples by using panels. The guide is available at [Esomar.org](https://www.esomar.org).

Video: Example of a Consumer Panel



One or more interactive elements has been excluded from this version of the text. You can view them online here:

<https://oercollective.caul.edu.au/customer-insights/?p=51#oembed-1>

Source: Camden BRI ⁷

7. Camden BRI, 2011, *Consumer panel information*, 20 April, online video, viewed 4 April 2022, <<https://www.youtube.com/watch?v=XE7QDfdaQ68>>.

15.

SURVEY DISTRIBUTION METHODS

Learning Objectives

By the end of this chapter, students must be able to:

- differentiate between the different methods available to collect survey data
- understand the pros and cons of each survey distribution method



One or more interactive elements has been excluded from this version of the text. You

can view them online here:

<https://oercollective.caul.edu.au/customer-insights/?p=53#oembed-1>

Source: Elon University Poll ¹ Elon University Poll, 2014, *Methods of collecting survey data*, 27 Sep, online video, viewed 4 April 2022, <<https://www.youtube.com/watch?v=gcuOyAR-Ygl>>.

Survey Distribution for Data Collection

There can be a number of ways surveys can be distributed for collecting data. These are the most commonly used methods.



An interactive H5P element has been excluded from this version of the text. You can view it online here:

<https://oercollective.caul.edu.au/customer-insights/?p=53#h5p-41>



An interactive H5P element has been excluded from this version of the text. You can view it online here:

<https://oercollective.caul.edu.au/customer-insights/?p=53#h5p-34>

Choosing a Data Collection Method

A number of factors may play a role in selecting the most appropriate data collection method(s). These are discussed below:

Time:

Organisations have tight deadlines to meet. Researchers are under pressure to provide information. This often means that only those methods (such as an online survey or a telephone interview) can be used for data collection which has a quick turnaround. More traditional methods, such as in-home surveys are not appropriate at this stage.

Cost:

The researcher has to keep in mind the funds available. In case there is a big budget for research, then it is quite feasible to employ field workers who collect data in malls, offices, or homes. If there is a limited budget, then the researcher may have to rely on survey distribution modes that are cost-efficient, such as hosting the survey on the company's social media platform.

Access to Population Groups:

The quickest and most cost-effective data collection method becomes useless if the right population group cannot be reached. This is one of the key points which needs to be considered while selecting a method to distribute a survey questionnaire. A group of university students in Iran could be accessible using in-person methods, while in Australia alternative strategies may need to be employed.

Suitability (for Research Aim):

If a survey is designed so respondents can view certain images, then a telephone interview may not be an appropriate method. Similarly, if a questionnaire expects respondents to access a link or a website, it is important that the right data collection methods are employed.



An interactive H5P element has been excluded from this version of the text. You can view it online here:

<https://bercollective.caul.edu.au/customer-insights/?p=53#h5p-35>

16.

DESCRIPTIVE STATISTICS

Descriptive Statistics

This chapter is derived from [Chapter 12.1 Describing Single Variables](#) in University of Minnesota Libraries 2010.¹ and is used under [Creative Commons Attribution-NonCommercial-ShareAlike licence](#).

Learning Objectives

-
1. University of Minnesota Libraries 2010, 'Describing single variables' in *Research Methods in Psychology*, University of Minnesota Libraries Publishing, <<https://open.lib.umn.edu/psychologyresearchmethods/chapter/12-1-describing-single-variables/>>.

By the end of this chapter, students must be able to:

- explain what is meant by descriptive statistics
- understand the type of measures used to statistically describe a sample
- compute and interpret measures of central tendency



One or more interactive elements has been excluded from this version of the text. You can view them online here:

<https://oercollective.caul.edu.au/customer-insights/?p=56#oembed-1>

Source: Amour Learning ²

Descriptive statistics refers to a set of techniques for summarizing and displaying data (of a sample). Let us assume

2. Amour Learning, 2019, *What are descriptive and inferential statistics?*, 28 Jan, online video, viewed 1 May 2022, <<https://www.youtube.com/watch?v=MUyUaouisZE/>>.

here that the data are quantitative and consist of scores on one or more variables for each of several study participants. We begin by looking at some of the most common techniques for describing single variables.

THE DISTRIBUTION OF A VARIABLE

Every variable has a distribution, which is the way the scores are distributed across the levels of that variable. For example, in a sample of 100 college students, the distribution of the variable “number of siblings” might be such that 10 of them have no siblings, 30 have one sibling, 40 have two siblings, and so on. In the same sample, the distribution of the variable “sex” might be such that 44 have a score of “male” and 56 have a score of “female.”

FREQUENCY TABLES

One way to display the distribution of a variable is in a frequency table. Table 12.1 “Frequency Table Showing a Hypothetical Distribution of Scores on the Rosenberg Self-Esteem Scale”, for example, is a frequency table showing a hypothetical distribution of scores on the Rosenberg Self-Esteem Scale for a sample of 40 college students. The first column lists the values of the variable—the possible scores on the Rosenberg scale—and the second column lists the frequency of each score. This table shows that there were three students who had self-esteem scores of 24, five who had self-esteem scores of 23, and so on. From a frequency table like this, one can quickly see several important aspects of distribution, including the range of scores (from 15 to 24), the most and least common scores (22 and 17, respectively), and any extreme scores that stand out from the rest.

TABLE 12.1 FREQUENCY TABLE SHOWING A HYPOTHETICAL

DISTRIBUTION OF SCORES ON THE ROSENBERG SELF-ESTEEM SCALE

Self-esteem	Frequency
24	3
23	5
22	10
21	8
20	5
19	3
18	3
17	0
16	2
15	1

There are a few other points worth noting about frequency tables. First, the levels listed in the first column usually go from the highest at the top to the lowest at the bottom, and they usually do not extend beyond the highest and lowest scores in

the data. For example, although scores on the Rosenberg scale can vary from a high of 30 to a low of 0, Table 12.1 “Frequency Table Showing a Hypothetical Distribution of Scores on the Rosenberg Self-Esteem Scale” only includes levels from 24 to 15 because that range includes all the scores in this particular data set. Second, when there are many different scores across a wide range of values, it is often better to create a grouped frequency table, in which the first column lists ranges of values and the second column lists the frequency of scores in each range. Table 12.2 “A Grouped Frequency Table Showing a Hypothetical Distribution of Reaction Times”, for example, is a grouped frequency table showing a hypothetical distribution of simple reaction times for a sample of 20 participants. In a grouped frequency table, the ranges must all be of equal width, and there are usually between five and 15 of them. Finally, frequency tables can also be used for categorical variables, in which case the levels are category labels. The order of the category labels is somewhat arbitrary, but they are often listed from the most frequent at the top to the least frequent at the bottom.

TABLE 12.2 A GROUPED

FREQUENCY TABLE SHOWING A HYPOTHETICAL DISTRIBUTION OF REACTION TIMES

Reaction time (ms)	Frequency
241–260	1
221–240	2
201–220	2
181–200	9
161–180	4
141–160	2

HISTOGRAMS

A histogram is a graphical display of a distribution. It presents the same information as a frequency table but in a way that is

even quicker and easier to grasp. The histogram in Figure 12.1 “Histogram Showing the Distribution of Self-Esteem Scores Presented in “ presents the distribution of self-esteem scores in Table 12.1 “Frequency Table Showing a Hypothetical Distribution of Scores on the Rosenberg Self-Esteem Scale”. The x -axis of the histogram represents the variable and the y -axis represents frequency. Above each level of the variable on the x -axis is a vertical bar that represents the number of individuals with that score. When the variable is quantitative, as in this example, there is usually no gap between the bars. When the variable is categorical, however, there is usually a small gap between them. (The gap at 17 in this histogram reflects the fact that there were no scores of 17 in this data set).

FIGURE 12.1 HISTOGRAM SHOWING THE DISTRIBUTION OF SELF-ESTEEM SCORES PRESENTED IN TABLE

12.1 “FREQUENCY TABLE SHOWING A HYPOTHETICAL DISTRIBUTION OF SCORES ON THE ROSENBERG SELF-ESTEEM SCALE”

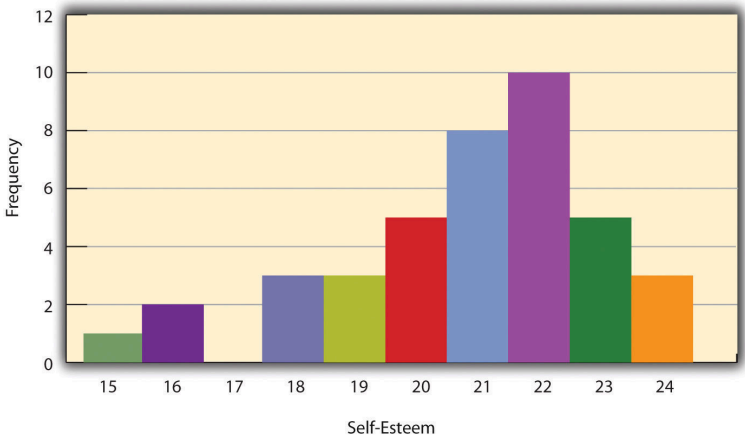

DISTRIBUTION SHAPES

When the distribution of a quantitative variable is displayed in a histogram, it has a shape. The shape of the distribution of self-esteem scores in Figure 12.1 “Histogram Showing the Distribution of Self-Esteem Scores Presented in “ is typical. There is a peak somewhere near the middle of the distribution and “tails” that taper in either direction from the peak. The distribution of Figure 12.1 “Histogram Showing the Distribution of Self-Esteem Scores Presented in “ is unimodal, meaning it has one distinct peak, but distributions can also be bimodal, meaning they have two distinct peaks. Figure 12.2 “Histogram Showing a Hypothetical Bimodal Distribution of Scores on the Beck Depression Inventory”, for example, shows a hypothetical bimodal distribution of scores on the Beck Depression Inventory. Distributions can also have more than two distinct peaks, but these are relatively rare in psychological research.

FIGURE 12.2 HISTOGRAM

SHOWING A HYPOTHETICAL BIMODAL DISTRIBUTION OF SCORES ON THE BECK DEPRESSION INVENTORY

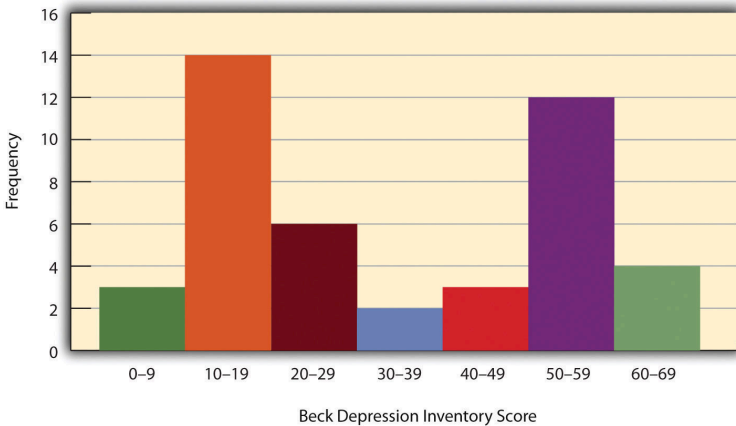

Another characteristic of the shape of a distribution is whether it is symmetrical or skewed. The distribution in the center of Figure 12.3 “Histograms Showing Negatively Skewed, Symmetrical, and Positively Skewed

Distributions” is symmetrical. Its left and right halves are mirror images of each other. The distribution on the left is negatively skewed, with its peak shifted toward the upper end of its range and a relatively long negative tail. The distribution on the right is positively skewed, with its peak toward the lower end of its range and a relatively long positive tail.

FIGURE 12.3 HISTOGRAMS SHOWING NEGATIVELY SKEWED, SYMMETRICAL, AND POSITIVELY SKEWED DISTRIBUTIONS



An outlier is an extreme score that is much higher or lower than the rest of the scores in the distribution. Sometimes outliers represent truly extreme scores on the variable of interest. For example, on the Beck Depression Inventory, a single clinically depressed person might be an outlier in a sample of otherwise happy and high-functioning peers. However, outliers can also represent errors or misunderstandings on the part of the researcher or participant, equipment malfunctions, or similar problems. We will say more about how to interpret outliers and what to do about them later in this chapter.

MEASURES OF CENTRAL TENDENCY AND VARIABILITY

It is also useful to be able to describe the characteristics of distribution more precisely. Here we look at how to do this in

terms of two important characteristics: their central tendency and their variability.

CENTRAL TENDENCY

The central tendency of a distribution is its middle—the point around which the scores in the distribution tend to cluster. (Another term for central tendency is *average*.) Looking back at Figure 12.1 “Histogram Showing the Distribution of Self-Esteem Scores Presented in “, for example, we can see that the self-esteem scores tend to cluster around the values of 20 to 22. Here we will consider the three most common measures of central tendency: the mean, the median, and the mode.

The mean of a distribution (symbolized M) is the sum of the scores divided by the number of scores. As a formula, it looks like this:

$$M = \frac{\sum X}{N}$$

In this formula, the symbol Σ (the Greek letter sigma) is the summation sign and means to sum across the values of the variable X . N represents the number of scores. The mean is by far the most common measure of central tendency, and there are some good reasons for this. It usually provides a good indication of the central tendency of a distribution, and it is

easily understood by most people. In addition, the mean has statistical properties that make it especially useful in doing inferential statistics.

An alternative to the mean is the median. The median is the middle score in the sense that half the scores in the distribution are less than it and half are greater than it. The simplest way to find the median is to organize the scores from lowest to highest and locate the score in the middle. Consider, for example, the following set of seven scores:

8 4 12 14 3 2 3

To find the median, simply rearrange the scores from lowest to highest and locate the one in the middle.

2 3 3 4 8 12 14

In this case, the median is 4 because there are three scores lower than 4 and three scores higher than 4. When there is an even number of scores, there are two scores in the middle of the distribution, in which case the median is the value halfway between them. For example, if we were to add a score of 15 to the preceding data set, there would be two scores (both 4 and 8) in the middle of the distribution, and the median would be halfway between them (6).

One final measure of central tendency is the mode. The mode is the most frequent score in a distribution. In the self-esteem distribution presented in Table 12.1 “Frequency Table Showing a Hypothetical Distribution of Scores on the

Rosenberg Self-Esteem Scale” and Figure 12.1 “Histogram Showing the Distribution of Self-Esteem Scores Presented in “, for example, the mode is 22. More students had that score than any other. The mode is the only measure of central tendency that can also be used for categorical variables.

In a distribution that is both unimodal and symmetrical, the mean, median, and mode will be very close to each other at the peak of the distribution. In a bimodal or asymmetrical distribution, the mean, median, and mode can be quite different. In a bimodal distribution, the mean and median will tend to be between the peaks, while the mode will be at the tallest peak. In a skewed distribution, the mean will differ from the median in the direction of the skew (i.e., the direction of the longer tail). For highly skewed distributions, the mean can be pulled so far in the direction of the skew that it is no longer a good measure of the central tendency of that distribution. Imagine, for example, a set of four simple reaction times of 200, 250, 280, and 250 milliseconds (ms). The mean is 245 ms. But the addition of one more score of 5,000 ms—perhaps because the participant was not paying attention—would raise the mean to 1,445 ms. Not only is this measure of central tendency greater than 80% of the scores in the distribution, but it also does not seem to represent the behavior of anyone in the distribution very well. This is why researchers often prefer the median for highly skewed distributions (such as distributions of reaction times).

Keep in mind, though, that you are not required to choose a

single measure of central tendency in analyzing your data. Each one provides slightly different information, and all of them can be useful.

MEASURES OF VARIABILITY

The variability of a distribution is the extent to which the scores vary around their central tendency. Consider the two distributions in Figure 12.4 “Histograms Showing Hypothetical Distributions With the Same Mean, Median, and Mode (10) but With Low Variability (Top) and High Variability (Bottom)”, both of which have the same central tendency. The mean, median, and mode of each distribution are 10. Notice, however, that the two distributions differ in terms of their variability. The top one has relatively low variability, with all the scores relatively close to the center. The bottom one has relatively high variability, with the scores being spread across a much greater range.

**FIGURE
12.4 HISTOGRAMS
SHOWING
HYPOTHETICAL
DISTRIBUTIONS WITH
THE SAME MEAN,
MEDIAN, AND MODE (10)
BUT WITH LOW
VARIABILITY (TOP) AND
HIGH VARIABILITY
(BOTTOM)**

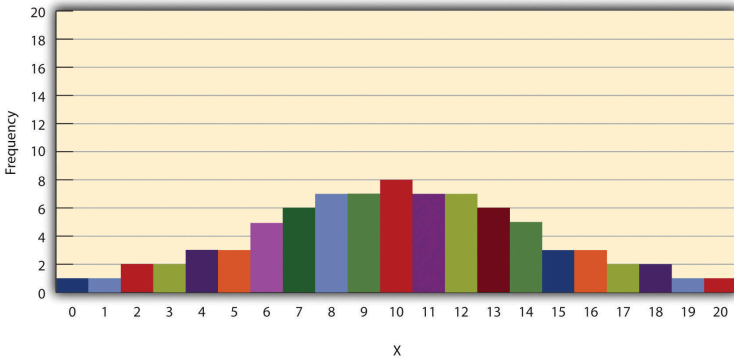
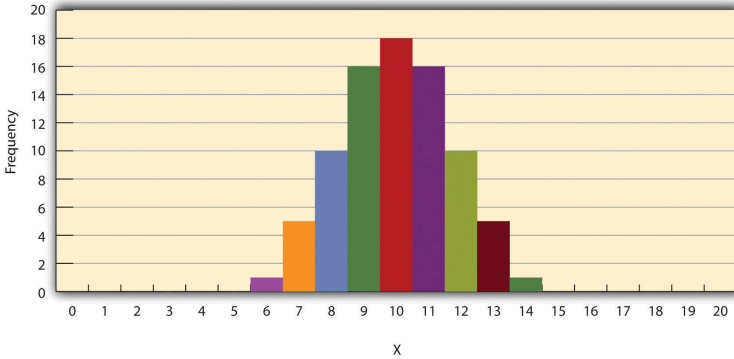

One simple measure of variability is the range, which is simply the difference between the highest and lowest scores in the distribution. The range of the self-esteem scores in Table 12.1 “Frequency Table Showing a Hypothetical Distribution of Scores on the Rosenberg Self-Esteem Scale”, for example, is the difference between the highest score (24) and the lowest score (15). That is, the range is $24 - 15 = 9$. Although the range is easy to compute and understand, it can be misleading when there are outliers. Imagine, for example, an exam on which all the students scored between 90 and 100. It has a

range of 10. But if there was a single student who scored 20, the range would increase to 80—giving the impression that the scores were quite variable when in fact only one student differed substantially from the rest.

By far the most common measure of variability is the standard deviation. The standard deviation of a distribution is, roughly speaking, the average distance between the scores and the mean. For example, the standard deviations of the distributions in Figure 12.4 “Histograms Showing Hypothetical Distributions With the Same Mean, Median, and Mode (10) but With Low Variability (Top) and High Variability (Bottom)” are 1.69 for the top distribution and 4.30 for the bottom one. That is, while the scores in the top distribution differ from the mean by about 1.69 units on average, the scores in the bottom distribution differ from the mean by about 4.30 units on average.

The computations for the standard deviation are illustrated for a small set of data in Table 12.3 “Computations for the Standard Deviation”. The first column is a set of eight scores that has a mean of 5. The second column is the difference between each score and the mean. The third column is the square of each of these differences. Notice that although the differences can be negative, the squared differences are always positive—meaning that the standard deviation is always positive. At the bottom of the third column is the mean of

the squared differences, which is also called the variance (symbolized SD^2). Although the variance is itself a measure of variability, it generally plays a larger role in inferential statistics than in descriptive statistics. Finally, below the variance is the square root of the variance, which is the standard deviation.

TABLE

12.3 COMPUTATIONS FOR THE STANDARD DEVIATION

X	$X - M$	$(X - M)^2$
3	-2	4
5	0	0
4	-1	1
2	-3	9
7	2	4
6	1	1
5	0	0
8	3	9
$M = 5$		$SD^2 = 288 = 3.50$
		$SD = 3.50 = 1.87$

17.

ASSOCIATION BETWEEN VARIABLES

Association Between Variables

This following material is derived from [SPSS eTutor by Dee Britton](#)¹ and is used under a [Creative Commons Attribution-NonCommercial-ShareAlike 3.0 Licence](#).

Learning Objectives

1. Britton, D 2020, *SPSS eTutor*, Suny Empire State College, viewed 2 May 2022, <<https://subjectguides.esc.edu/SPSS>>.

By the end of this chapter, students must be able to:

- understand the concept of association (or relationship) between variables
- differentiate between tests for the association between categorical variables and continuous variables
- interpret the findings from the statistical tests

While analysing data, researchers are interested in finding out the association (or relationship) between different types of variables. Two types of association are of particular interest:

- Association between categorical/nominal/ordinal variables
- Association between interval/continuous variables

Association between categorical variables

Sometimes a researcher wants to understand the relationship between categorical variables, which are also referred to as nominal or ordinal variables. Examples of such variables include gender, age categories, occupation, and brand preferences. Such associations can be explored via:

- a) cross-tabulation and/or,
- b) the chi-square test

a) Cross-tabulation

A cross-tabulation table is simply a frequency distribution for two variables together. A crosstab is a matrix that shows the distribution of one variable for each category of a second variable.²

To run a crosstab on SPSS, go to: Analyze, Descriptive Statistics, Crosstabs

2. Britton, D 2020, SPSS eTutor: cross tabulations, Suny Empire State College, viewed 2 May 2022, <<https://subjectguides.esc.edu/c.php?g=659059&p=4626940>>.

Highlight your dependent variable name, click on arrow pointing toward Row box

Highlight your independent variable name, click on arrow pointing toward Column box.

Your screen should look like this:

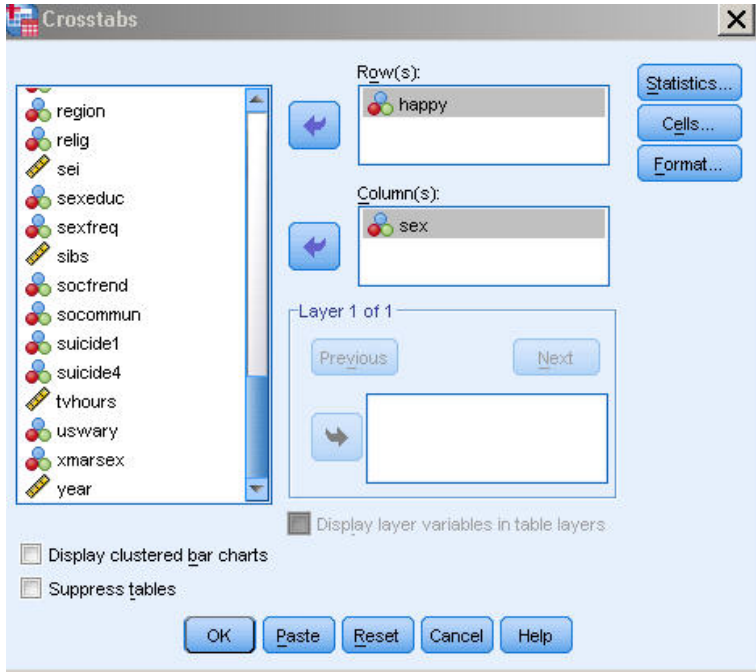

Click on Cells and then click the Column percentage box:

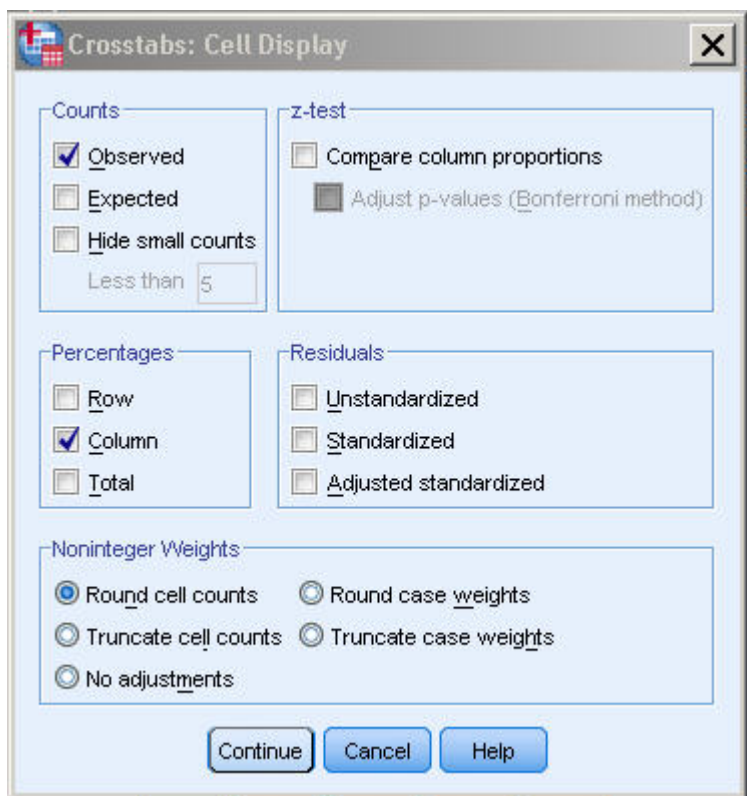

Click Continue, then OK. Your output should look like this:

Case Processing Summary

	Cases					
	Valid		Missing		Total	
	N	Percent	N	Percent	N	Percent
GENERAL HAPPINESS * RESPONDENTS SEX	1495	99.7%	5	.3%	1500	100.0%

GENERAL HAPPINESS * RESPONDENTS SEX Crosstabulation

			RESPONDENTS SEX		Total
			MALE	FEMALE	
GENERAL HAPPINESS	VERY HAPPY	Count	198	237	435
		% within RESPONDENTS SEX	28.7%	29.4%	29.1%
	PRETTY HAPPY	Count	384	439	823
		% within RESPONDENTS SEX	55.7%	54.5%	55.1%
	NOT TOO HAPPY	Count	107	130	237
		% within RESPONDENTS SEX	15.5%	16.1%	15.9%
Total	Count	689	806	1495	
	% within RESPONDENTS SEX	100.0%	100.0%	100.0%	

What does this crosstab mean? This is relatively easy to interpret. 28.7% of males and 29.4% of females claimed that they are very happy. But what about a crosstab that has many attributes? For example, what if you wanted to analyze the relationship between the number of children that you have and your general happiness? This is the output of that analysis:

Case Processing Summary

	Cases					
	Valid		Missing		Total	
	N	Percent	N	Percent	N	Percent
GENERAL HAPPINESS * NUMBER OF CHILDREN	1493	99.5%	7	.5%	1500	100.0%

GENERAL HAPPINESS * NUMBER OF CHILDREN Crosstabulation

			NUMBER OF CHILDREN							
			0	1	2	3	4	5	6	8
GENERAL HAPPINESS	VERY HAPPY	Count	97	69	108	84	44	18		
		% of Total	6.5%	4.6%	7.2%	5.6%	2.9%	1.2%		
	PRETTY HAPPY	Count	230	140	232	116	55	22		
		% of Total	15.4%	9.4%	15.5%	7.8%	3.7%	1.5%		
	NOT TOO HAPPY	Count	65	38	49	44	17	12		
		% of Total	4.4%	2.5%	3.3%	2.9%	1.1%	.8%		
Total	Count	392	247	389	244	116	52			
	% of Total	26.3%	16.5%	26.1%	16.3%	7.8%	3.5%			

b) Chi-square test

While cross-tabulation is simply a frequency/percentage table for two variables, the Chi-Square test is undertaken to examine if the results of the cross-tabulation are statistically significant. The Chi-square test is a non-parametric test used to determine whether there is a statistically significant association between two categorical variables.³



One or more interactive elements has been excluded from this version of the text. You can view them online here:

<https://oercollective.caul.edu.au/customer-insights/?p=58#oembed-1>

3. Britton, D 2020, SPSS eTutor: chi-square test of independence, Suny Empire State College, viewed 2 May 2022, <<https://subjectguides.esc.edu/c.php?g=659059&p=4626968>>.

Source: EZPSS ⁴

Click Analyze, Descriptive Statistics, Crosstabs. Click on your dependent variable name and place it in the “row” box and then select your independent variable and place it in the “column” box. For this example, our independent variable is SEX and dependent variable is PARTYID.

Your screen should look like this:

4. EXPSS, 2019, Easy SPSS tutorial: chi-square test in SPSS, including interpretation, 29 Apr, online video, viewed 1 May 2022, <<https://www.youtube.com/watch?v=MUyUaouisZE/>>.

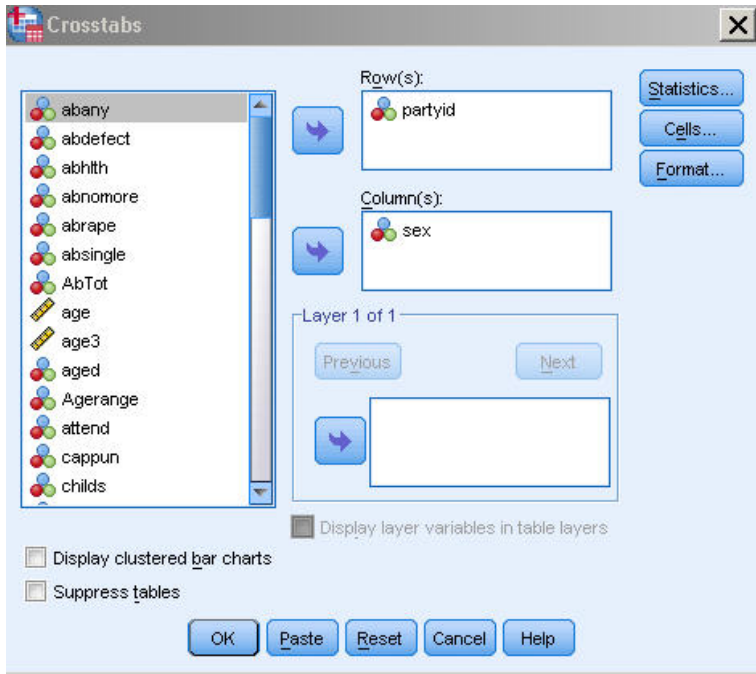

Now click the Statistics button and select Chi-Square.

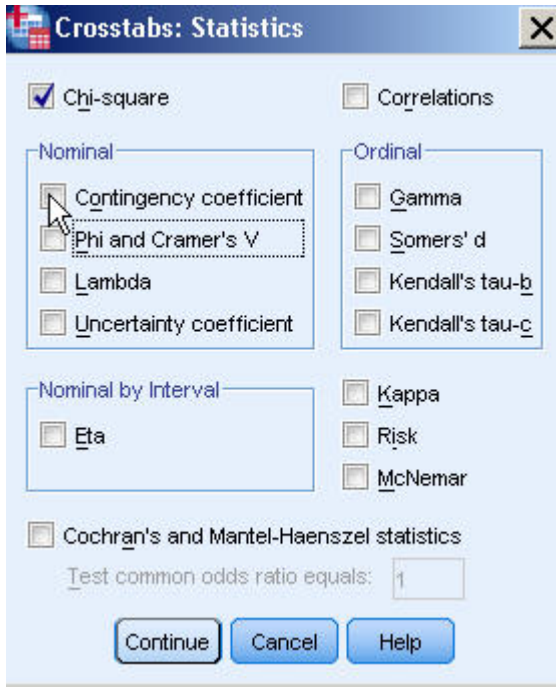

Click OK. Then click Cells. Check to ensure that Observed is in the “count” box and that Row, Column and Total boxes are all checked in the “percentage” box.

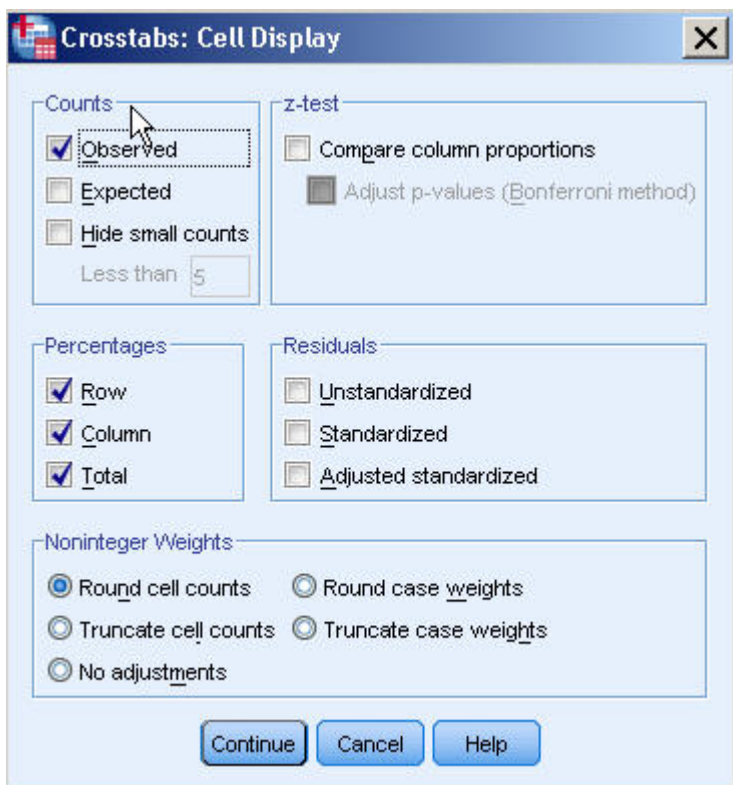

Click OK. Your output should look like this:

Case Processing Summary

	Cases					
	Valid		Missing		Total	
	N	Percent	N	Percent	N	Percent
POLITICAL PARTY AFFILIATION * RESPONDENTS SEX	1488	99.2%	12	.8%	1500	100.0%

			RESPONDENTS SEX		Total
			MALE	FEMALE	
POLITICAL PARTY AFFILIATION	DEMOCRAT	Count	225	311	536
		% within POLITICAL PARTY AFFILIATION	42.0%	58.0%	100.0%
		% within RESPONDENTS SEX	32.6%	39.0%	36.0%
		% of Total	15.1%	20.9%	36.0%
	INDEPENDENT	Count	270	277	547
		% within POLITICAL PARTY AFFILIATION	49.4%	50.6%	100.0%
		% within RESPONDENTS SEX	39.1%	34.7%	36.8%
		% of Total	18.1%	18.6%	36.8%
	REPUBLICAN	Count	177	205	382
		% within POLITICAL PARTY AFFILIATION	46.3%	53.7%	100.0%
		% within RESPONDENTS SEX	25.7%	25.7%	25.7%
		% of Total	11.9%	13.8%	25.7%
OTHER PARTY	Count	18	5	23	
	% within POLITICAL PARTY AFFILIATION	78.3%	21.7%	100.0%	
	% within RESPONDENTS SEX	2.6%	.6%	1.5%	
	% of Total	1.2%	.3%	1.5%	
Total	Count	690	798	1488	
	% within POLITICAL PARTY AFFILIATION	46.4%	53.6%	100.0%	
	% within RESPONDENTS SEX	100.0%	100.0%	100.0%	
	% of Total	46.4%	53.6%	100.0%	

Chi-Square Tests

	Value	df	Asymp. Sig. (2-sided)
Pearson Chi-Square	15.531 ^a	3	.001
Likelihood Ratio	15.956	3	.001
Linear-by-Linear Association	5.815	1	.016
N of Valid Cases	1488		

a. 0 cells (.0%) have expected count less than 5. The minimum expected count is 10.67.

Symmetric Measures

		Value	Approx. Sig.
Nominal by Nominal	Phi	.102	.001
	Cramer's V	.102	.001
N of Valid Cases		1488	

Interpreting Chi-square test for independence

One of the requirements for Chi-Square is that each and every cell has a frequency of 5 or greater. You first need to check to see if the data in your table meet this requirement. Look for footnote underneath the Chi-square Tests box. Our output includes this information in footnote 'a'; none of our cells have a frequency less than 5 and therefore we have not violated this chi-square assumption.

Now look at the “Pearson Chi-Square Asymp. Sig (2 sided)”*. Since Chi-Square is testing the null hypothesis, the Sig value must be .05 or less for there to be a significant statistical for the relationship between the variables. In this example, the Sig. is .001, so there is very strong statistical significance for the relationship between gender and political party identification.

Association between interval/continuous variables

When the aim is to explore the relationship between two variables which are measured on an interval/ratio scale, then researchers use the correlation test.

Pearson's correlation

A hypothesis test of **Pearson's correlation coefficient** is used to determine whether there is a statistically significant linear correlation between two continuous variables (for example, dollars spent on groceries and a consumer's age – in years).⁵

To calculate Pearson's r , go to Analyze, Correlate, Bivariate. Enter your two variables. For example, we can examine the correlation between two continuous variables, "Age" and "TVhours" (the number of tv viewing hours per day). Your screen should look like this:

5. Britton, D 2020, SPSS eTutor: descriptive statistics, Suny Empire State College, viewed 2 May 2022, <<https://subjectguides.esc.edu/c.php?g=659059&p=4626896>>.

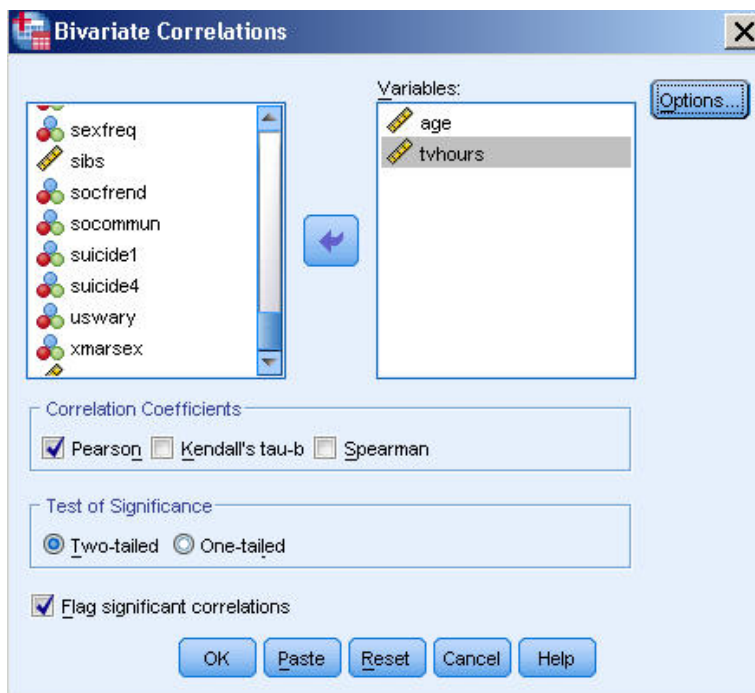

Click OK. Look in your output for the following:

Correlations

		AGE OF RESPONDEN T	HOURS PER DAY WATCHING TV
AGE OF RESPONDENT	Pearson Correlation	1	.139**
	Sig. (2-tailed)		.000
	N	1491	966
HOURS PER DAY WATCHING TV	Pearson Correlation	.139**	1
	Sig. (2-tailed)	.000	
	N	966	973

** . Correlation is significant at the 0.01 level (2-tailed).

Note that the Pearson's r value for comparing age to age is 1, suggesting perfect correlation. If you think about this, that

makes logical sense. What you are truly interested in examining is the Pearson's r value of the 2 different variables (in this case, the value is .139). This suggests that someone ages, they watch more television.

Here are guidelines for interpreting the strength of association for Lambda, Gamma, and Pearson's r (remember, lambda can only have a positive value):

Strength of Association	Value of Lambda, Gamma,
None	0.00
Weak association	+ .01- .09
Moderate Association	+ .10 – .29
Evident of strong association	+ .30 – .99
Perfect association, strongest possible	+ 1.00



One or more interactive elements has been excluded from this version of the text. You can view them online here:

<https://oercollective.caul.edu.au/customer-insights/?p=58#oembed-2>

Source: How2stats⁶

6. How2stats 2011, *Pearson Correlation - SPSS EXPSS*, 1 Sep, online video, viewed 1 May 2022, <<https://www.youtube.com/watch?v=VOI5IIHfZVE&t=4s>>.

18.

DIFFERENCES BETWEEN RESPONDENT GROUPS

Learning Objectives

By the end of this chapter, students must be able to:

- understand the difference between an independent samples t-test and ANOVA
- interpret the output from these tests

The following material is derived from "data-

[url="http://">Curtin University](http://>Curtin University)¹ and is used under a [Creative Commons Attribution ShareAlike 4.0 Licence](#).

One sample t-test

A **one-sample t-test** is used to test whether the sample mean of a continuous variable is significantly different to a ‘test value’ (some hypothesised value). For example, you would use it if you had a sample of student final marks and you wanted to test whether they came from a population where the mean final mark was equal to a previous year’s mean of 70. In this case, the hypotheses would be:

H₀: The sample comes from a population with a mean final mark of 70 ($\mu_{\text{final mark}}=70$)

H_A: The sample does not come from a population with a mean final mark of 70 ($\mu_{\text{final mark}}\neq 70$)

Before conducting a one-sample t-test you need to check that the following assumptions are valid:

1. Curtin University 2021, *Inferential statistics*, viewed 11 May 2022, <<https://libguides.library.curtin.edu.au/uniskills/numeracy-skills/statistics/inferential#s-lg-box-wrapper-25242003>>

Assumption 1: The sample is a random sample that is representative of the population.

Assumption 2: The observations are independent, i.e. measurements for one subject have no bearing on any other subject's measurements.

Assumption 3: The variable is normally distributed, or the sample size is large enough to ensure normality of the sampling distribution.

If the last assumption of normality is violated, or if you have an ordinal variable rather than a continuous one (such as final grades of F, 5, 6, 7, 8, 9, 10), the **one-sample Wilcoxon signed-rank test** should be used instead.

Assuming the assumptions for the one-sample t-test are met though, and the test is conducted using statistical software (e.g. SPSS as in this example), the results should look something like the following:

One-Sample Statistics				
	N	Mean	Std. Deviation	Std. Error Mean
Final_exam	48	73.1250	8.76526	1.30591

One-Sample Test						
Test Value = 70						
	t	df	Sig. (2-tailed)	Mean Difference	95% Confidence Interval of the Difference	
					Lower	Upper
Final_exam	2.255	39	.030	3.12500	3217	5.0283

Note that the first of these tables displays the descriptive statistics, which you should observe first in order to get an idea

of what is happening in the sample. For example, the sample mean is 73.125 as compared to the test value of 70, giving a difference of 3.125 (this value can be calculated, or it is also displayed in the second table). To test whether or not this difference is statistically significant requires the second table though and in particular the p-value (which in this table is listed as ‘Sig. (2-tailed)’) and the confidence interval for the difference. In terms of the p-value:

- If $p < .05$ we reject H_0 , meaning the sample has come from a population with a mean significantly different to the test value.
- If $p > .05$ we do not reject H_0 , meaning the sample has come from a population with a mean that is not significantly different to the test value.

In this case, our p-value of .03 shows that the difference is statistically significant.



An interactive H5P element has been excluded from this version of the text. You can view it online here:

<https://oercollective.caul.edu.au/customer-insights/?p=60#h5p-36>

This is confirmed by the confidence interval of (.3217, 5.9283), for the difference between the population mean and our test value (70). Because this confidence interval does not contain zero, it again shows that the difference is statistically significant. In fact, we are 95% confident that the true population mean is between .3217 and 5.9283 points higher than our test value.

Note that while the test statistic (t) and degrees of freedom (df) should both generally be reported as part of your results, you do not need to interpret these when assessing the significance of the difference.

If you would like to practise interpreting the results of a one sample t -test for statistical significance, have a go at one or both of the following activities:

Independent samples t -test

An **independent samples t -test** is used to test whether there

is a significant difference in sample means for a continuous variable for two independent groups. For example, you would use it if you collected data on hours spent watching TV each week, and you wanted to test if there was a significant difference in the mean hours for males and females. In this case, the hypotheses would be:

H₀: There is no significant difference in TV hours per week for males and females ($\mu_{\text{males}} = \mu_{\text{females}}$, or $\mu_{\text{males}} - \mu_{\text{females}} = 0$)

H_A: There is a significant difference in TV hours per week for males and females ($\mu_{\text{males}} \neq \mu_{\text{females}}$, or $\mu_{\text{males}} - \mu_{\text{females}} \neq 0$)

Before conducting an independent samples t-test you need to check that the following assumptions are valid:

Assumption 1: The sample is a random sample that is representative of the population.

Assumption 2: The observations are independent, i.e. measurements for one subject have no bearing on any other subject's measurements.

Assumption 3: The variable is normally distributed for both groups, or the sample size is large enough to ensure the normality of the sampling distribution.

If the last assumption of normality is violated, or if you have an ordinal variable rather than a continuous one (such as

hours recorded in ranges), the **Mann-Whitney U test** should be used instead.

Assuming the assumptions for the independent samples t-test are met though, and the test is conducted using statistical software (e.g. SPSS as in this example), the results should look something like the following:

Note that the first of these tables displays the descriptive statistics, which you should observe first in order to get an idea of what is happening in the sample. For example, the difference between the sample means for males and females is 1.70833 (this value can be calculated from the means in the first table, and is also displayed in the second table – the fact that it is negative is simply because females watched more TV than males).

Next, note that there are actually three p values (and two confidence intervals) in the second table; one is used in the situation where the variances for the two groups are approximately equal (the one in the ‘Sig. (2-tailed)’ column in the top row of the table), one is used in the situation where the variances for the two groups are not approximately equal (the one in the ‘Sig. (2-tailed)’ column in the bottom row of the table), and the other one (the first one in the table, in the ‘Sig.’ column) is used to determine which situation we have.

We need to interpret the latter first; this p-value is for Levene's Test for Equality of Variances, for which the null hypothesis is that there are equal variances. Hence, if $p < .05$ it is evidence to reject this null hypothesis and assume unequal variances, while if $p > .05$ it is evidence to fail to reject this null hypothesis and assume equal variances. Depending on which is which, determines which of the other p values (and confidence intervals) you should interpret. In this case, the p-value of .966 means we can assume equal variances and should interpret the p-value in the top row of the remainder of the table. Again, the interpretation of this p-value is that:

- If $p < .05$ we reject H_0 , meaning the means of the two groups are significantly different.
- If $p > .05$ we do not reject H_0 , meaning the means of the two groups are not significantly different.

In this case, our p-value of .564 (in the top row of the remainder of the table) shows that the difference between the means is not statistically significant.

This is confirmed by the confidence interval of $(-7.654, 4.238)$ for the difference between the means. Because this confidence interval contains zero it again means the

difference is not statistically significant. We are 95% confident that the difference in mean hours spent watching TV each week for males and females is between -7.654 and 4.238 hours.

Note that while the test statistic (t) and degrees of freedom (df) should both generally be reported as part of your results, you do not need to interpret these when assessing the significance of the difference.

If you would like to practise interpreting the results of an independent samples t -test for statistical significance, have a go at one or both of the following activities:

One-way ANOVA

One-way ANOVA is similar to the independent samples t -test but is used when three or more groups are compared. For example, comparing the mean weights of people who do no exercise, who do moderate exercise and who do lots of exercises.

The null hypothesis for a one-way ANOVA states that all the population means are equal, while the alternative hypothesis states that at least one of them is different.

Before conducting a one-way ANOVA you need to check that the following assumptions are valid:

Assumption 1: The sample is a random sample that is representative of the population.

Assumption 2: The observations are independent, i.e. measurements for one subject have no bearing on any other subject's measurements.

Assumption 3: The variable is normally distributed for each of the groups, or the sample size is large enough to ensure normality of the sampling distribution.

Assumption 4: The populations being compared have equal variances.

If a one-way ANOVA is conducted and it turns out that at least one of the means is different, you will need to investigate further to determine where the difference lies using **post hoc tests**, for example Tukey's HSD.

19.

SENTIMENT ANALYSIS

Learning Objectives

By the end of this chapter, students must be able to:

- Understand the concept of sentiment analysis
- Identify the advantages and limitations of sentiment analysis
- Different steps in undertaking sentiment analysis



Kangaroos on Western Sydney University campus
© 2022 Western Sydney University taken by [Sally Tsoutas Western Sydney University Photographer](#) is licensed under an [Attribution-NonCommercial-NoDerivatives 4.0 International](#)

What is sentiment analysis?

Sentiment analysis in marketing is the process of determining people's opinions about a product or a company by analysing public's comments on various online platforms. Besides leaving comments on an organisation's own website, online users may also provide feedback and engage in discussions, and conversations on a variety of different platforms. Examples of such platforms include social media websites (e.g., Instagram), knowledge platforms (such as Quora), media sharing platforms (e.g., YouTube, Vimeo,

Spotify), service-providing platforms (e.g., Uber, Airbnb), and several shopping websites (e.g., Amazon). In the olden times, this concept was known as ‘product reviews’. However, now with the amount of information being generated, analysts are able to ‘crawl’ the web and mine relevant data. Online statements or customer comments are turned into categorical data (like “positive”, “negative” or “neutral”), and summarised to give a manager a bird’s eye view of how the general public is responding to their brand or product.

While sentiments may also be revealed in customer conversations with an organisation’s call center, much of the research in this area has focused on analysing people’s written comments online.

Advantages in Using Sentiment Analysis

Gauging public sentiment has never been easier, quicker, cheaper, and less biased. Sophisticated tools have made sentiment analysis accessible to many businesses. Marketers are able to make swift changes to their campaigns (e.g., changing the music being played in an ad by [Expedia](#)) in view of the ‘sentiment’ being expressed. In comparison, using traditional tools of research would be prohibitively expensive and time-

consuming. Moreover, the results would also be prone to a degree of human error.

Sentiment analysis can help reveal ‘influencers’ for a brand or a product. While many companies are able to ‘recruit’ social media influencers to market their brands, it is quite possible that a brand already has a cohort of loyal supporters. These are the people who are a brand’s advocates and are able to influence others through their comments. While social media influencers are often viewed as people with a huge following, there is now a realisation that ‘micro-influencers’ are also important. The number of followers for micro-influencers may be relatively small, yet their bond with their followers is strong. This could be critical when people are seeking sincere advice on matters which are important to them.

Similar to the above point, it is equally important to be able to identify hate speech online, especially when it involves the brand or any of its key values. Brand hate is different from other negative sentiments such as mere disappointment, dissatisfaction, or frustration. There could be different levels of brand hate with the most extreme one leading to brand bullying. People who display such a strong negative sentiment are also likely to indulge in negative online word of mouth, online public complaining, and driving boycott campaigns. Sentiment analysis is useful in highlighting such a trend, even if it is only limited to a certain group. Strategies to navigate

through such consumer negativity in the digital world is critical.



An interactive H5P element has been excluded from this version of the text. You can view it online here:

<https://oercollective.caul.edu.au/customer-insights/?p=62#h5p-15>

Steps in sentiment analysis

Below is a simple process through which sentiment analysis could be undertaken:

1. **Detecting sentiment**

This is the most basic level of conducting sentiment analysis. It simply provides a quick overview of the overall opinion of customers. This means growing

through online comments and extracting opinionated data (such as “I love this!”). In comparison, there could be other types of data such as objective data (like “the restaurant is located downtown”), which may not display any consumer sentiment at all

2. Categorising sentiment and identifying the intensity

This step involves detecting whether the sentiment is positive, negative, or neutral. Depending on the type of software being used, managers may also add weighting to these categories, e.g.,

- very positive
- somewhat positive
- neutral
- somewhat negative
- very negative

These categories demonstrate the intensity of the sentiment

3. Mixed Connotation

Sometimes, the text contains mixed or ambivalent opinions, for example, “staff was very friendly but we waited too long to be served”. One would need to separately interpret such

statements which might be difficult for a simple machine-based program to code and analyse



One or more interactive elements has been excluded from this version of the text. You can view them online here:

<https://oercollective.caul.edu.au/customer-insights/?p=62#oembed-1>

Source: Fun Robotics ¹

Limitations of sentiment analysis

Below are a few, key limitations of sentiment analysis tools as recognized in the industry:

1. Fun Robotics, 2021, *What is sentiment analysis?*, 1 Apr, online video, viewed 10 May 2022, <<https://www.youtube.com/watch?v=MUyUaouisZE/>>.

- Machine-dependent sentiment analysis is based on the way people use language to express their opinions. A word's meaning in the dictionary could be very different from the way people use it in everyday conversations. Sentiment analysis may run into issues when online users utter phrases to display sarcasm
- It is still felt that sentiment analysis is most effective when it is used with large and numerous data sets. Small businesses may find that there is not much data available for their products/services which can be effectively analysed
- Moreover, sentiment analysis is not a one-off activity. It has to be integrated into a firm's information-gathering strategy. To get real value out of sentiment analysis tools, one needs to analyse large quantities of textual data on a regular basis



An interactive H5P element has been excluded from this version of the text. You

can view it online here:

<https://oercollective.caul.edu.au/customer-insights/?p=62#h5p-16>

Table 2: Examples of different types of emotions, classified into positive and negative sentiments

Types of Emotions	Exemplar Statements
Joy	“It was so relaxing dining at this restaurant”
Frustration	“This is the third time I am trying to call you to get an appointment”
Trust	“I’d only go to Ecco for my shoes”
Anger	“These)(#\$_)#@U*%() not only sent me a wrong invoice but slapped with a penalty for late payment”
Fear	“I don’t think I will shop at Westfield after all the COVID cases yesterday”
Sadness	“McCain’s no longer make their vege lasagne 😞 “
Surprise	“I didn’t realise Coles would bake fresh bread!”

20.

ARTIFICIAL INTELLIGENCE AND INFORMATION

Learning Objectives

By the end of this chapter, students must be able to:

- Describe the role of Artificial Intelligence in Marketing Research
- Understand the benefits of Artificial Intelligence in Research
- Explain the limitations of Artificial Intelligence technology



One or more interactive elements has been excluded from this version of the text. You can view them online here:
<https://oercollective.caul.edu.au/customer-insights/?p=64#oembed-1>

Source: Digital Marketing Made Easy ¹

The following material is derived from Huang and Rust² and is used under a [Creative Commons Attribution ShareAlike 4.0 Licence](#).

Artificial intelligence (AI) in marketing is currently gaining importance, due to increasing computing power, lower

-
1. Digital Marketing Made Easy 2021, *Artificial intelligence explained in 3 minutes: 3 applications in marketing*, 14 May, online video, viewed 10 May 2022, <https://www.youtube.com/watch?v=jBaH_g4QKAc>.
 2. Huang, MH & Rust, RT 2020, 'A strategic framework for artificial intelligence in marketing', *Journal of the Academy of Marketing Science*, vol. 49, pp. 30-50, viewed 11 May 2022, <<https://link.springer.com/article/10.1007/s11747-020-00749-9>>

computing costs, the availability of big data, and the advance of machine learning algorithms and models. We see wide applications of AI in various areas of marketing. For example, Amazon.com's Prime Air uses drones to automate shipping and delivery. Domino's pizza is experimenting with autonomous cars and delivery robots to deliver pizza to the customer's door.

Artificial intelligence (AI) refers to intelligence demonstrated by machines, as opposed to the natural intelligence displayed by humans and animals. Artificial Intelligence is, machines behaving intelligently and undertaking problem-solving or completing tasks. It is a very broad subject that involves computer science, cognitive science, mathematics, philosophy, neuroscience, linguistics, etc.

Artificial Intelligence (AI) and Marketing Research

AI can be used in three different ways in marketing research: a) data collection; b) market analysis; and c) understanding the customer and developing key insights.

AI and Data Collection:

AI can automate data collection about the market, the environment, the firm, the competitors, and the customers. In the digitally connected world, market data can be easily tracked and monitored. Data sensing, tracking, and collection are routine, repetitive tasks that can be easily automated via AI. Existing studies have shown various ways of using AI for data collection. For example:

- customer intelligence, including data about consumers, their activities, and their environments, can be collected if they use connected devices (e.g., wearable devices, smart fridges, and digital assistants such as Siri)
- product usage and consumption experience can be visualized with Internet of Things (IoT)
- various advanced technologies and analytics can capture unstructured marketing activity data
- in-car sensors can track driving behavior for determining insurance premiums
- retail technologies, such as heat maps, video surveillance, and beacons, can be used for profiling and recognizing retail shoppers

Previous studies show that, given the repetitive, routine,

but high-volume nature of market data, AI can collect data efficiently at scale. The data collection capability of AI is not limited to observable behavioral data; it can also be used to facilitate survey or experimental data collection to capture consumer psychographics, opinions, and attitudes. For example, human administration and supervision of ongoing surveys are no longer required and can be automated. SurveyMonkey and SurveyCake are two commercial survey platforms that automate survey design and data collection. By incorporating the principles of gaming and AI better quality data is being collected online. Online surveys have become more fun and engaging. Survey participants are also more likely to complete such surveys and recommend them to others. In fact, by using AI technology, researchers believe that in the next few years, nearly 1 in 4 surveys will be spoken to a digital assistant (Qualtrics 2022).

AI and Data Analysis:

AI can be used to analyse information. Here are a few examples of how researchers have used AI to undertake analysis:

- Automated text analysis is applied to gain insights into consumers' behaviour (e.g., by analysing customer reviews on a website)
- Machine learning algorithms and lexicon-based text

classification is used to analyse various social media datasets

- Big data marketing analytics is a mainstream approach for generating marketing insights. Specific applications include mapping market structures for large retail assortments using a neural network language model, by analyzing the co-occurrences of products in shopping baskets, detecting copycat mobile apps using a machine learning copycat-detection method, and aiding social media content engineering by employing natural language processing algorithms that discover the associations between social media marketing content and user engagement

AI and Improved Understanding of the Customer:

AI can be used to understand existing and potential customer needs and wants, for example, who they are, what they want, and what their current solutions are. The major distinction between market analysis and customer understanding is that the latter often involves emotional data about customer sentiments, feelings, preferences, and attitudes. Thus, AI does not only churn out quick numbers, it also has the capability of analyzing emotional data. For example, Affectiva partnered

with Ford to create AutoEmotive sentiment analysis, to try to figure out drivers' emotional states.

For potential customers, marketers can use feeling AI to understand what they want and why they are happy with competitors or outside options. Some marketers may feel that potential customers' needs and wants are more difficult to predict as their emotional data is less available. However, Unilever has proved otherwise. With the help of AI data centers, Unilever synthesized insights through social listening and CRM, and discovered a link between ice cream and breakfast. Unilever discovered that there were at least 50 songs with 'ice cream for breakfast' in their lyrics (which people were listening to), as well as Dunkin Donuts selling ice cream during the morning part. With this insight, Unilever developed a new brand Ben & Jerry's with a range of cereal-flavored ice-creams for breakfast.



An interactive H5P element has been excluded from this version of the text. You can view it online here:

<https://oercollective.caul.edu.au/customer-insights/?p=64#h5p-39>



An interactive H5P element has been excluded from this version of the text. You can view it online here:

<https://oercollective.caul.edu.au/customer-insights/?p=64#h5p-11>

ChatGPT

The recent release of the ChatGPT chatbot in November 2022 has generated [significant public interest](#). In essence, ChatGPT is an AI-powered chatbot allowing users to simulate human-like conversations with an AI.

GPT stands for Generative Pre-trained Transformer, [a language processing model developed by the American artificial intelligence company OpenAI](#). The GPT language model uses [deep learning](#) to produce human-like responses. Deep learning is a branch of machine learning that involves

training artificial neural networks to mimic the complexity of the human brain, to produce human-like responses.

[ChatGPT](#) has a user-friendly interface that utilizes this technology, allowing users to interact with it in a conversational manner. In light of this new technology, businesses and consumers alike have shown great interest in how such an innovation could revolutionize marketing strategies and customer experiences.

This ChatGPT section above was taken from [Fares 2023](#)³ and is used under a [Creative Commons Attribution-NonCommercial-NoDerivs 2.0 Generic \(CC BY-NC-ND 2.0\)](#)

When a user puts forward a query, the world's most popular search engine Google – using a traditional route – scans billions of web pages and presents the most relevant results. On the other hand, ChatGPT serving a similar purpose presents a more focused, human-like response. Instead of presenting the user with a list of 'search results', ChatGPT behaves like an expert. For example, when asked to find a recipe for a boiled egg, Google provides us with different web links and lets the user select the most appropriate result. In

3. Fares, OH 2023, ChatGPT could be a game-changer for marketers, but it won't replace humans any time soon, The Conversation, <<https://theconversation.com/chatgpt-could-be-a-game-changer-for-marketers-but-it-wont-replace-humans-any-time-soon-198053>>

comparison, ChatGPT provides the user with a tailored response in a human-like language⁴. Such interactions with users are seen as more ‘meaningful’ from the users’ perspective. Meanwhile, ChatGPT is smart enough to not give any answer to questions that are sexually inappropriate or may harm the sentiment of races and religions around the globe.

What's so special about ChatGPT?

What sets ChatGPT apart from [other chatbots](#) is the size of its dataset. Chatbots are usually trained on a smaller dataset in a rule-based manner designed to answer specific questions and conduct certain tasks.

ChatGPT, on the other hand, is trained on a huge dataset — [175 billion parameters and 570 gigabytes](#) — and is able to perform a range of tasks in different fields and industries. 570GB is equivalent to over 385 million pages on Microsoft Word.

Given the amount of the data, ChatGPT can carry out different language-related activities which includes answering

4. Singh, S, 2022, [ChatGPT Vs Google: the ultimate comparison of 2023](https://www.demandsage.com/chatgpt-vs-google/).
<https://www.demandsage.com/chatgpt-vs-google/>

questions in different fields and sectors, providing answers in different languages and generating content.

This *What's so special about ChatGPT* section above was taken from [Fares 2023](#)⁵ and is used under a [Creative Commons Attribution-NonCommercial-NoDerivs 2.0 Generic \(CC BY-NC-ND 2.0\)](#)

Signing up for ChatGPT

Sign up for a ChatGPT account here:

<https://chat.openai.com/auth/login>

Once your details have been verified, start experimenting with it. ChatGPT can be used to translate text from one language to another, summarise information, undertake creative writing (such as poetry), brainstorm ideas, and provide responses to customer inquiries, and complaints.

AI-generated images

There are multiple AI image generators available to users.

5. Fares, OH 2023, ChatGPT could be a game-changer for marketers, but it won't replace humans any time soon, The Conversation, <<https://theconversation.com/chatgpt-could-be-a-game-changer-for-marketers-but-it-wont-replace-humans-any-time-soon-198053>>

Open AI has a beta version available here: <https://labs.openai.com/> (DALL.E preview app). The DALL.E model generates an image within seconds from any text prompt.

Such a tool provides an opportunity for everyone to be creative. A user can type in a detailed description (of up to 400 characters), and an image is generated within seconds. DALL.E 2 plays with different types of artistic mediums, so an image can be produced as a painting, stained glass, digital art, etc.

The following images are produced for the description: “*superman style uni students eating ice cream and learning about statistics from a cat*”



An interactive H5P element has been excluded from this version of the text. You

can view it online here:

<https://oercollective.caul.edu.au/customer-insights/?p=64#h5p-40>

If a user is not happy with the selection of images, they can tweak the description. For example, the description

“watercolour painting of superman style uni students eating ice-cream and learning about statistics from a cat” produces this image amongst others:



AI watercolour painting

Limitations of Artificial Intelligence

[Attribution-NonCommercial-NoDerivs 2.0 Generic \(CC BY-NC-ND 2.0\)](#)

Financial and Human Resource Cost:

Using AI requires financial and human resources. The initial cost of setting up an AI infrastructure is always resource-intensive. Thus, it may not be feasible for all organisations. Investing in AI can mean heavy expenditures on data acquisition, computing, and storage equipment, as well as spending on recruiting relevant personnel and training them. As with all investments, the returns may not be immediate. It may take a while to realise the benefits of using AI.

AI systems should not be seen as a replacement for human capital. In fact, AI systems only work best when it is best integrated with the expertise of the organisation. It is not advisable to leave customers or suppliers at the mercy of a ‘digital assistant’. There are numerous case studies that demonstrate the limitation of such an approach.

Unrealistic Expectations from AI/ Threatened by AI:

At times, managers can have unrealistic expectations from AI technologies. Not all aspects of AI will add value to all business operations. Managers need to analyse what is feasible for achieving specific objectives. The author of this book has worked in the area of social robotics. Deploying a social robot within a business environment often posed challenges. Either the expectations of the business managers were too high for the social robot (e.g., “will it be able to answer the phone?”) or – in some cases – it did not help with their overall communication objectives. In another few cases, employees were threatened with the arrival of a social robot as they feared job losses. In many instances, the overall evaluation of the technology was undertaken by individuals who may have had a bias towards the use of the machine.



An interactive H5P element has been excluded from this version of the text. You can view it online here:

<https://oercollective.caul.edu.au/customer-insights/?p=64#h5p-10>

Media Attributions

- DALL-E 2023-02-17 13.37.14 – watercolour painting of superman style uni students eating ice-cream and learning about statistics from a cat

21.

SOCIAL MEDIA ANALYTICS

Learning Objectives

By the end of this chapter, students must be able to:

- Identify different types of social media analytics and their functions
- List the steps in undertaking a review of a company's social media performance, using analytics



One or more interactive elements has been

— excluded from this version of the text. You can view them online here:
<https://oercollective.caul.edu.au/customer-insights/?p=66#oembed-1>

Source: Netbase Quid ¹

The following material is derived from Brosius and Cless ² and is used under a [Creative Commons Attribution ShareAlike 4.0 Licence](#).

The application of social media within programs has grown exponentially over the past decade and has become a popular way for programs to engage and reach their stakeholders and inform engagement efforts. Consequently, organizations are utilizing data analytics from social media platforms as a way to measure impact. These data can help managers understand how program objectives, progress, and outcomes are disseminated and used (e.g., through discussions, viewing of

-
1. Netbase Quid 2016, *The importance of social media analytics for business*, 28 Jun, online video, viewed 1 May 2022, <<https://www.youtube.com/watch?v=ocK8o9ROkhE>>.
 2. Brosius, L & Cless, A 2019, *Utilizing social media analytics to demonstrate program impact*, viewed 11 May 2022, <https://evalu-ate.org/blog/brosius_cless_nov2019/>

content, following program social media pages). Social media allows programs to:

- Reach broad and diverse audiences
- Promote open communication and collaboration
- Gain instantaneous feedback
- Predict future impacts – *“Forecasting based on social media has already proven surprisingly effective in diverse areas including predicting stock prices, election results and movie box-office returns.”* (Priem 2014).³

3. Priem, J 2014, 'Altmetrics', in B. Cronin & C. R. Sugimoto (Eds.), *Beyond bibliometrics: harnessing multidimensional indicators of scholarly impact*, The MIT Press, Cambridge, pp. 263-288.



Social Virtual Reality (or Social VR) has seen an increase in users recently. Photograph: Sally Tsoutas © 2022 Western Sydney University taken by [Sally Tsoutas Western Sydney University Photographer](#) is licensed under an [Attribution-NonCommercial-NoDerivatives 4.0 International](#)

What Is Social Media Analytics?

Social media analytics is the ability to gather and find meaning in data gathered from social channels to support business decisions — and measure the performance of actions based on those decisions through social media. Social media analytics is broader than metrics such as likes, follows, retweets, previews, clicks, and impressions gathered from individual channels. Social media analytics uses specifically designed software platforms (e.g. Twitonomy) that work similarly to web search tools. Data about keywords or topics are retrieved through

search queries or web ‘crawlers’ that span channels. Fragments of text are returned, loaded into a database, categorized, and analyzed to derive meaningful insights.

Should social media analysis be conducted?

Metrics available for social media are extensive and not all are useful for determining the impact of a program’s social media efforts. As Sterne (2010)⁴ explains, there needs to be *meaning* with social media metrics because “*measuring for measurement’s sake is a fool’s errand*”; “*without context, your measurements are meaningless*”; and “*without specific business goals, your metrics are meaningless.*”. Therefore, it is important to consider specific program objectives and which metrics (key performance indicators [KPIs]) are central to assessing the progress and success of these objectives.

Additionally, it is also worthwhile to recognize that popular social media platforms are always changing, categorizing various social media platforms is difficult, and metrics used by different platforms vary.

In order to provide more meaning to the social media

4. Sterne, J 2010, *Social media metrics: how to measure and optimize your marketing investment*, John Wiley, Hoboken NJ.

analyses of a program, it may be helpful to consider using a framework to provide a structure for aligning social media metrics to the program's objectives and assist with demonstrating progress and success towards those objectives.

Knowing when and if to conduct a social media analysis is an important concept to consider. Just because a social media analysis can be conducted doesn't mean one should be conducted. Therefore, before beginning one it is important to take the time to determine a few things:

1. What are the specific goals that will be answered through social media?
2. How will these goals be measured using social media?
3. Which platforms will be most valuable/useful in reaching the targeted audience?

Social Media Metrics across different platforms

The following table and materials is derived from Forsyth, E

and Doherty, A 2015⁵ and is used under a [Creative Commons Attribution Non-Commercial ShareAlike 4.0 Licence](#).

Social media metrics are used to measure if particular communication objectives are being achieved. An organisation's performance on social media should not only be measured through quantitative analysis. Qualitative analysis of comments and posts is equally important.

5. Forsyth, E and Doherty, A 2015, *Social media analytics in an imperfect world*, Australian Library and Information Association, <<https://read.alia.org.au/social-media-analytics-imperfect-world>>.

Table: Social Media Metrics and Associated Objectives

Social Media Metric	Performance Indicator	Marketing/Communication Objective
Number and frequency of posts	Social Media presence	Basic presence on any social media platform
Number of followers/fans	Reach	The number and profile of people reached
Number of ('post') views		
Number of 'unsubscribed' followers		
Demographics of followers		
Number of 'comments'	Engagement	The number of people who 'engage' with the content
Number of 'shares' or 'retweets'		
Number of 'likes'		
Number of 'downloads'		
Number of 'mentions' or 'tags'		
Amount of discussion generated		

Ratio of positive comments in comparison to total comments	Satisfaction	The number of satisfied people
Ratio of negative comments in comparison to total comments		
Number of 'click-throughs' to the order page	Action taken	The number of people who place an order (for example), or register for an event, or sign up to receive updates
Number of orders placed		

After retrieving data from the a company's social media platforms, it is important to analyse the data. The results from the analysis can be organised to include the following information:

- The extent to which the company's message was viewed on various social media platforms
- The type of audience viewing/engaging with the content
- The engagement and preferences of audiences with reference to the content being posted on various social media platforms

- Potential areas of focus for the company's future social media efforts

How to track social media performance with social media analytics tools

Below is a systematic process to track a company's social media performance

1. Define the goals for a company's social media campaign (e.g., to gain 10,000 followers)
2. Choose social media platforms to use
3. Choose relevant metrics which would measure performance against each goal
4. Set benchmarks/ growth rates for each metric to demonstrate progress
5. Generate a social media analytics report (identify emerging trends/insights into customer behaviour)
6. Take action to improve your social media performance (e.g., making it easy for customers to send a query on FB)
7. Revise and revisit (social media metrics) regularly

22.

RESEARCHING INDIGENOUS COMMUNITIES

Learning Objectives

By the end of this chapter, the student must be able to:

- Become familiar with the distribution of the Indigenous population across Australia
- Be aware of the history between Indigenous communities in Australia and researchers
- Be aware of the code of ethics which all researchers must adhere to while undertaking

research with Indigenous communities

- Be familiar with unique research methods used with Indigenous communities

Introduction

In Australia, 812,000 people identified as Aboriginal and/or Torres Strait Islander in the 2021 Census of Population and Housing. Aboriginal and Torres Strait Islander people represented 3.2% of the population. This was up from 2.8% in 2016, and 2.5% in 2011.

In 2021, the largest proportion of the Aboriginal and Torres Strait Islander population lived in New South Wales (34.2%) and Queensland (29.2%). While only 7.5% of Australia's Aboriginal and Torres Strait Islander population lived in the Northern Territory, they made up just over one-quarter (26.3%) of the Northern Territory's population. This was much higher than the other states and territories¹.

1. Australian Bureau of Statistics, 2022, [*Aboriginal and Torres Strait Islander*](#)

Historical Context of Research with Indigenous Australians:

Undertaking ethical research with Aboriginal and Torres Strait Islander communities is an important topic. From the earliest periods of colonisation, views about Aboriginal and Torres Strait Islander cultures and social organisation (including their values and mores) were based on ill-informed perceptions and assumptions. These perceptions arose from inappropriate comparisons of the Aboriginal and Torres Strait Islander people to European colonisers' spiritual, social, political, and economic perspectives. Colonists viewed the Aboriginal and Torres Strait Islander cultures and societies through their own cultural lenses and judged these attributes by the degree to which they perceived them as conforming to European customs and norms. Not surprisingly, the early colonisers knew nothing about Aboriginal and Torres Strait Islander Peoples and their cultures. The substantial errors of judgment and the misconceptions that followed have significantly

population summary, <<https://www.abs.gov.au/articles/australia-aboriginal-and-torres-strait-islander-population-summary>>.

impacted Aboriginal and Torres Strait Islander Peoples ever since²

There are concerns that Indigenous Australians have been over-researched without corresponding improvements, especially with reference to health outcomes. Key reasons for the poor translation of research findings into indicators of social change or benefits have been because, in large measure, research has been controlled by non-Indigenous people, conducted ‘on’ Indigenous people; and has been strongly biased toward the incentives of the colonising society. Despite some reforms aligned with Indigenous political agitation and environments over time, an underlying mistrust of researchers and associated research activities still persists in Indigenous populations. Anecdotally, poorly undertaken government projects and consultations about public policy implementation have also led Indigenous Australian communities to categorise these activities as research; often adding to a perception that research has not benefited communities³.

-
2. National Health and Medical Research Council 2018, *Ethical guidelines for research with Aboriginal and Torres Strait Islander peoples*, <<https://www.nhmrc.gov.au/research-policy/ethics/ethical-guidelines-research-aboriginal-and-torres-strait-islander-peoples>>.
 3. Bainbridge, T et al. 2015, 'No one's discussing the elephant in the room: contemplating questions of research impact and benefit in Aboriginal and Torres Strait Islander Australian health research', *BMC Public Health*, vol. 15. no. 696,

The actions of some researchers have also damaged Aboriginal communities' trust in research activities. In 1948, Frank Setzler, the head curator of anthropology at the the Smithsonian Institution in Washington, was a member of a US-Australian scientific expedition. The researcher's own field notes document the clandestine processes he adopted to ship hundreds of 'bones' of deceased individuals to the US. These bones became part of one of the world's biggest collections of human anatomy. These collections remained at the Smithsonian for more than 60 years. Finally, after intense lobbying, the bones were returned to Australia in 2011.⁴

Finally, marketing researchers may find it difficult to build a relationship with this segment of the Australian population. Undertaking research requires trust, which has partly been eroded due to the treatment of Indigenous consumers and communities by corporate Australia. [The destruction of Juukan Gorge by Rio Tinto](#) was one of the most recent inexcusable acts. [Woolworths was forced to abandon plans to build a liquor warehouse near three dry Aboriginal communities](#). Then, in 2021. [Telstra was fined \\$50m by the](#)

<<https://bmcpublichealth.biomedcentral.com/articles/10.1186/s12889-015-2052-3>>

4. Dickie, M 2018, *The American anthro who stole our bones in broad daylight*, NI Times, <<https://www.nit.com.au/the-american-anthro-who-stole-our-bones-in-broad-daylight/>>.

[federal court](#) which found it had exploited Indigenous customers by signing them up for phone contracts they could not understand or afford⁵. Finally, marketing scams also impact Indigenous Australians. In 2020, Scamwatch received 3,455 reports with over \$2 million in losses from Indigenous Australians. While the losses were 4 percent lower than those in 2019, the reports increased by nearly 25 percent. The most financially damaging scams for Indigenous communities were dating and romance scams, followed by investment scams and online shopping scams.

Code of Ethics for Research with Aboriginal and Torres Strait Islander peoples

In view of the above concerns, the AIATSIS (Australian Institute of Aboriginal and Torres Strait Islander Studies) first published ethics guidelines in 1999⁶. This Code represented

-
5. Remeikis, A 2021, *Australian corporations' treatment of Indigenous customers to be investigated by inquiry*, <<https://www.theguardian.com/australia-news/2021/nov/09/australian-corporations-treatment-of-indigenous-customers-to-be-investigated-by-inquiry>>.
 6. Australian Institute of Aboriginal and Torres Strait Islander Studies [AIATSIS] 2020, *AIATSIS Code of Ethics for Aboriginal and Torres Strait Islander research*, <<https://aiatsis.gov.au/sites/default/files/2020-10/aiatsis-code-ethics.pdf>>.

a new approach by positioning Indigenous people as research partners, rather than merely research subjects. The Code sets national standards for the ethical and responsible conduct of all Aboriginal and Torres Strait Islander research, across all disciplines and methodologies. It is for use by those undertaking research, reviewing research, or funding research, including individuals, universities, governments, industry, and community organisations.

Aboriginal and Torres Strait Islander research includes all research that impacts on or is of particular significance to Aboriginal and Torres Strait Islander peoples, including the planning, collection, analysis, and dissemination of information or knowledge, in any format or medium, which is about, or may affect, Indigenous peoples, either collectively or individually.

Details of the four principles informing the recommended ethical framework can be found here: <https://aiatsis.gov.au/sites/default/files/2020-10/aiatsis-code-ethics.pdf>

Principle 1: Indigenous self-determination

The recognition of, and respect for, Aboriginal and Torres Strait Islander peoples' right to self-determination is fundamental to all research conducted in Australia. This Code recognises Aboriginal and Torres Strait Islander peoples' unique connection to the land and waters of this continent from time immemorial. Australian research should embrace the fact that Aboriginal and Torres Strait Islander peoples have

existed continuously as distinct societies, with diverse and unique laws, cultures, knowledge and worldviews that can inform research across a wide range of disciplines including physical sciences, social sciences and humanities.

Principle 2: Indigenous leadership

To demonstrate merit, Aboriginal and Torres Strait Islander research should be led by Indigenous people.⁵⁴ Research is considered Indigenous-led in Australia when Aboriginal and/or Torres Strait Islander people have genuine decision-making responsibility and the research is informed by Indigenous priorities, values, perspectives, and voices. Indigenous leadership should be evident both in the ‘why’ as well as the ‘how’ of research, from conceptualisation to communication of research.

Principle 3: Impact and value

Research with Indigenous peoples must aim to benefit Indigenous peoples. Furthermore, for informed consent to be valid it requires mutual understanding of the benefits and risks.

Principle 4: Sustainability and accountability

Respect for Aboriginal and Torres Strait Islander peoples and their worldviews in the conduct of Aboriginal and Torres Strait Islander research requires researchers and institutions to

have accountability, over the long term, for the impacts of their actions.

In addition to these principles, it is worth mentioning the role of Indigenous Elders in any research-related projects. Elders in the community are respected for their stories, art, song and language. While many of them are caring for their grandchildren, they are also consulted about programs and services. Elders are known to sit within the local court. The men and women facing charges sit with the Aunts and Uncles and yarn about their journeys and a way forward. Elders not only play an integral part in preserving traditional knowledge, they are also pivotal in helping tackle broader community issues. Any research work aimed at understanding these communities, need to recognise the importance of consulting Elders⁷.

Indigenous Research Methods

In most cases, research methods have been developed by Western academics and practitioners. While such methods

7. Mroelli, L 2017, *What role does an Elder have in Indigenous Communities?*, NITV, <<https://www.sbs.com.au/nitv/article/what-role-does-an-elder-have-in-indigenous-communities/6k7u18el6>>.

may have been useful in collecting data from within the researchers' sphere of life, these methods may not work well with Indigenous communities. Thus, there is a need to 'decolonise' the research process to make it more relevant for research Aboriginal and Torres Strait Islander populations.

Interviews and focus groups, the main tools for interacting with participants, can only provide rich quality data if the researcher-participant relationship is based on trust and authenticity. The interaction between the two parties will remain superficial if participants perceive the research aim to be purely based on the collection of data. To strengthen the relationship, there must be a sincere aim of helping participants improve their lives.

We discuss two approaches that have received attention from academics.

Yarning⁸

Yarning, derived from the word 'yarn' (a thread of wool, cotton etc.), may linguistically refer to the act of using the yarn for

8. Ober, R, Oliver, R & Dovchin, S 2022, 'You can't just show up and start asking questions': why researchers need to understand the importance of yarning for First Nations', *Australian Council of Graduate Research*, <<https://www.acgr.edu.au/impact-blog/you-cant-just-show-up-and-start-asking-questions-why-researchers-need-to-understand-the-importance-of-yarning-for-first-nations/>>.

knitting or weaving. However, when used in conversational English it implies the narration of a ‘tale’ or an entertaining story.

‘Yarning’ in Research:

Yarning is a tradition practised for thousands of years by many First Nations people in Australia. It is an integral part of Indigenous ways of learning and sharing.

It is usually undertaken by Aboriginal people coming together informally to unwind or in more formal ways such as discussing community or cultural matters. Storytelling is an important part of yarning that allows for reflection on recent or past histories and lived experiences and sharing knowledge.

Researchers can take part in “yarning” by talking to First Nations people about where each of them is from, people they know in common, and their connection to the place on which they meet, just to give a few examples.

It’s essential for non-Aboriginal researchers to establish relationships with First Nations people when conducting research in their communities. This is where research practices such as “yarning” can offer an opportunity to establish relationships with these communities.

Once researchers establish a connection with people from the place they’re wishing to conduct their research, a mutual and inclusive relationship can be forged. This is essential to ensuring First Nations research participants are included in research, and not seen as research subjects.

Being able to build a relationship is vital to ensuring the lives

of First Nations people are accurately portrayed and recorded, participants are not taken advantage of, and communities can benefit from the research.

Art-based methods

Art-based methods embrace multiple ways of knowing that are typically given little space in scientific discourse. Arts-based methods (ABMs) include an array of modalities such as theatre, visual arts, painting, photography, music, and dance. Aboriginal People convey their important cultural stories through the generations, via symbols/icons in their artwork.

One of the many art-based methods is Photovoice, whereby people identify, represent, and enhance their community through photography. In this research method, the researcher provides cameras to individuals, enabling them to act as recorders and potential catalysts for social action and change in their own communities. Participants take pictures that help tell their story regarding a particular concern. The individual's story typically accompanies the pictures to promote an effective, participatory means of sharing expertise.

NOTE:

We have relied on our peers and indigenous leaders in the School of Business to review the material and provide us with feedback.

23.

COMMUNICATING INSIGHTS

Learning Objectives

By the end of this chapter, students must be able to:

- be familiar with the different ways of presenting research results
- be able to apply different graphs to present results

This chapter is derived from the [Australian Bureau of Statistics](#)

¹; licensed under a [Creative Commons Attribution 4.0 International licence](https://creativecommons.org/licenses/by/4.0/).

Presenting the results in a clear and logical format to the client is one of the most important tasks for the person managing the survey. When presenting results, the format of the presentation should be tailored to address the aims and objectives of the survey and to satisfy the potential users of the results. Consideration should be given to the level of statistical understanding of the clients and users, particularly in regard to statistical terminology. The presentation needs to be effective, easy to understand and convey the main features of the data.

Written Reports

When presenting the data, some form of a written report is essential. The report should convey the main features clearly and follow a logical progression, use as little jargon as possible, provide insight into the data and make the results as interesting as possible. As the author of the report, you should convey specific messages rather than generalised information. You should also put forward theories to explain the findings and

1. Australian Bureau of Statistics n.d., *Presentation of results*, viewed 31 March 2022, <<https://www.abs.gov.au/websitedbs/d3310114.nsf/home/Basic+Survey+Design+-+Presentation+of+Results>>.

encourage the users to further explore the data. If appropriate, you may need to include recommendations.

The contents of the report and its balance of words, tables and graphs will naturally depend on the topic, the results and the likely readers. Graphs and tables convey complex information clearly and can be used to add variety. At all times it should be remembered that the report is written to be read, and so needs to make sense and be understandable.

A survey report generally covers:

Introduction

The introduction states the purpose and aims of the survey and the aims of the report; gives the background to the research; defines terms and concepts; and states whether the survey is testing an hypothesis or is exploratory.

Methodology

The methodology describes the method of sampling and information on the survey population, as well as how the data was analysed and the statistical procedures which were used.

Findings and Analysis

The findings and analysis section is the main part of the report

which deals with details of the sample numbers, response rates, results and interpretation of tabulations etc. and discusses possible courses of action.

Conclusions and Recommendations

The conclusions summarise the major findings of the report and answers questions posed in the introduction. The recommendations outline what actions are indicated on the basis of the conclusions.

Appendices and References

The appendices consist of items which may be useful to the reader (e.g. the questionnaire) but not essential to the report. References list the books, journals and papers referred to in the study.

Remembering that the report is likely to serve as a basis for discussion, some other important considerations are the title, use of headings and sub-headings, the colour and design of the cover and the overall appearance of the report – it should stimulate the reader's interest.

Statistical Representation

The manner in which the results are presented will depend on the data and the types of descriptive statistics required. Tables and graphs are the most common form of presentation but other types are available. In general, tables are more detailed – showing the actual values, whereas graphs are more useful in showing relationships – concentrating on the form, shape and movement of the data. Graphs are particularly useful in representing the change in the value of a data item over a period of time. Usually, either a graph or a table will be sufficient to represent a set of data.

Tables

Tables are the most common form of statistical presentation. Tables present additional information which cannot be shown in general text. A good table is one in which patterns and exceptions stand out when looking at the table, followed by a small paragraph commenting on the table. Tables are usually only used to present a few values as they become difficult to comprehend if they involve too many numbers.

Tables should have clear headings. Some other useful guidelines are:

- to round data to 4 or 5 significant figures which makes the data easier to see and manipulate;

- reading down is easier than reading across a row, especially for a large number of items;
- row and column averages or percentages may help the reader interpret the data – widely spaced columns are difficult to compare and should be avoided, and
- totalling rows and/or columns is usually helpful

Graphs

We can also use a sequence of simple graphs to tell a story about the data and to give insight into findings. This can be supported by an explanatory paragraph.

Graphs are a visually attractive way of presenting data. They maintain the interest of the readers and encourage them to think about the data. Although the amount of information which can be presented is limited, graphs often reveal or highlight “hidden” facts in complex data. Trends and relationships are more clearly grasped from a graph rather than a table or text and are therefore better remembered by the reader. However, graphs are not always necessary and should only be used where it is appropriate. Keep in mind that the reader may not be familiar with the data and therefore you need to include sufficient information on the graph to explain the data.

Constructing Graphs

- Titles: A title is essential and is best placed at the top. It

should indicate the “what, where and when” of the graph as concisely as possible and should be larger than the lettering on the graph itself

- Scales: the horizontal scale usually measures the time unit where a graph is over a period of time, and the vertical scale measures the variable under consideration. Where possible the vertical scale should begin at zero
- shading and colouring can be added to create visual emphasis;
- both axes should be marked and named with scales and units;
- all parameters and variables should be defined as concisely as possible;
- a legend may be necessary, particularly for detailed graphs with shading and/or colouring;
- labels should be used if more than one variable is plotted on the same graph; and
- footnotes may be used to explain unusual features such as breaks in the series.

Types of Graphs

The decision as to which type of graph to use depends on the type of data being presented. The following are some of the types of graphs that could be used:

- Line or Curve Graphs

These graphs are used when emphasis on the movement rather than the size of the data item or when several series are being compared. These types of graphs show variations in the data plotted over a period of time.

- Bar or Column Graph

This type of graph depicts numerical values over a given variable. The value is represented by the height of the column. This type of graph is especially effective for showing large changes from one period to the next.

- Grouped Columns/Bars

These graphs compare different categories on the same graph. Groups of columns, with each column in the group representing a different category, are plotted on the same axis.

- Pie Chart

These charts are used for comparison (in percentage terms) of components. The components can be compared with each other and the contribution they make with the whole. These graphs are best used when there is a small number of categories.

- Map

A map is used to show the boundaries of areas. Various shadings for different regions can show how the value of variable changes between locations.

- Other Graphs

Some other graphs which are available include Index, Pictogram, Surface Chart, Cumulative Curve, Deviation Line, Sliding Bar Chart, Dot Chart, Population Pyramid, Map Chart, Stacked Bar and Scatter Diagram.

Other Forms of Presentation

Oral Presentations

Depending on the circumstances (users, type of data, results), a written report may be inadequate or may need to be supplemented. Oral presentation of the results of a survey is often neglected as an important means of conveying information. Whereas a written report provides great detail with a wide range of results, an oral session can only emphasise a few major points. However, this can often be most suitable depending on the audience. As with a written report, the poor presentation may cause the survey results to be rejected. The

spoken word and visual aids can have a great impact on an audience. The presenter therefore should be aware of who the presentation is aimed at and know what survey results may be contrary to existing ideas.

Posters

A poster is one way to attract attention but only one direct statement should be made. The message must be noticeable at a glance and the poster itself must be attractive to encourage possible users to inspect it.

Panel Exhibits

A panel exhibit is an extension of the poster presentation. This type of presentation gives more details and expands several main ideas. Again it is important that the panels be colourful and attractive.

Charts (often referred to as an infographic)

A chart may be appropriate depending on the data. A chart is an outline map that can contain photographs, words, figures, graphs, diagrams, maps, symbols, illustrations, etc (eg. a weather chart).

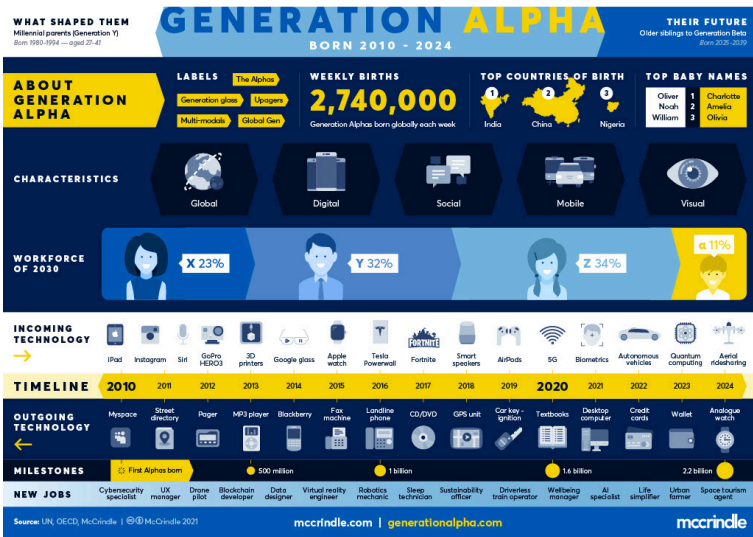

The infographic [Generation Alpha](#) created by McCrindle 2021 is licensed under a [Creative Commons Attribution 4.0 International Licence](#) ²

Videos

The use of videos and television can provide an additional means of communication of the survey results.

Conclusion

It is important to present data well. If we have gone to the effort, time and expense of undertaking a study, then we have to ensure that we present the data in a clear, logical way. We must consider the use of text, tables and diagrams to construct a document that is useful and understandable. The ultimate aim of any presentation is to inform the user of the results of the research in a way that can be used to promote informed decision making.

2. McCrindle 2021, *Generation alpha*, viewed 28 February 2022, <<https://2qean3b1jdd1s87812ool5ji-wpengine.netdna-ssl.com/wp-content/uploads/infographics/Generation-Alpha-Infographic-2021.pdf>>

24.

INFOGRAPHICS

Learning Objectives

By the end of this chapter, students must be able to:

- understand the importance of using infographics
- be familiar with the key elements of an effective infographic



One or more interactive elements has been excluded from this version of the text. You can view them online here:

<https://oercollective.caul.edu.au/customer-insights/?p=70#oembed-1>

Source: Visme¹

What is an infographic?

Infographics visually communicate complex data and information in a graphic format that is easy to read and understand. They often combine illustrations, icons, and data visualisations to engage the reader. They are used very effectively in online settings to convey information whilst using minimal text.

Infographics are an important tool due to the reasons explained below:

1. Visme 2019, *The 14 dos and don'ts to design beautiful and effective infographics*, 8 Oct, online video, viewed 30 May 2022, <<https://www.youtube.com/watch?v=uBBmbdPbfhw>>.

Processing Information



According to the theory of the picture superiority effect, humans are able to decipher visual information 60,000 times faster than text. The human brain is wired in such a way that handling visual information is easier for it. As a result, images are more likely to be remembered than words.

Information Overload



In today's era of information overload, a marketer's message needs to stand out in the competitive landscape. It needs to be memorable. It is an information jungle out there, and coming across an easy-to-follow graphic is a relief (as narrated in a TedTalk by David McCandless)

Communicating with the Digital Natives



Millennials and similar age groups have grown up with technology. They prefer communication that involves brief, instantaneous messages. They shift their focus to other sources of information very quickly. Lengthy oral lectures or huge written texts may not work well with a generation that has a low tolerance for boredom.

Easily Shareable



Infographics are easier to share on social media and other platforms. It is far more likely that your key message in an infographic will reach a larger audience than in a lengthy article.

Elements of an Infographic

The following material is derived from Curtin University² and is used under a [Creative Commons Attribution ShareAlike 4.0 Licence](https://creativecommons.org/licenses/by-sa/4.0/).

2. Curtin University 2020, *Visual communication*, viewed 11 May 2022, <<https://libguides.library.curtin.edu.au/23things/visual-communication>>

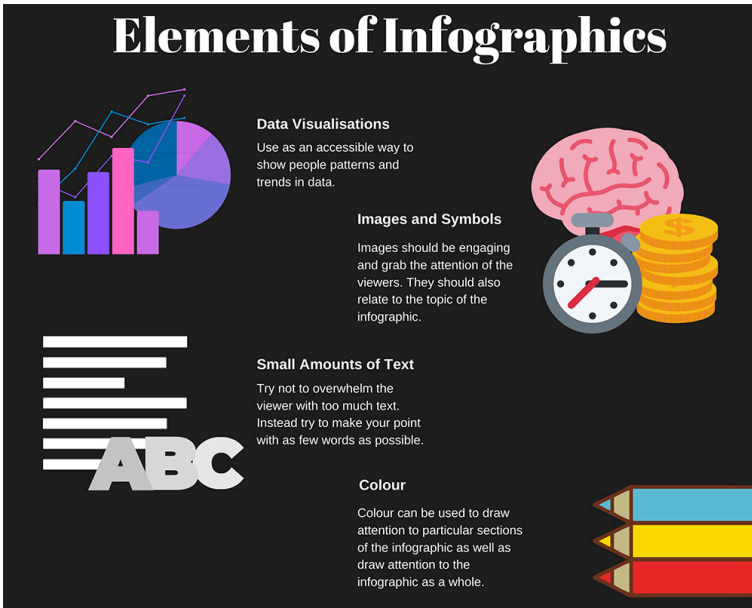

Creating an Infographic

The following steps are taken in the creation of an infographic:

Step 1 – Preparation:

What is the main aim behind making the infographic? What is the key message which needs to be communicated?

Step 2 – Planning:

This involves preparing an outline for the infographic.

Deciding on the key content which should be included. This content must address the aims/objectives articulated in Step 1

Step 3 – Development:

Using the most appropriate software to develop the infographic

Step 4 – Evaluation:

Some key criteria are discussed in the section below. It would be useful to also benchmark the infographic with another one in the industry

Step 5 – Publication/Dissemination:

An infographic is useful if it reaches the intended audience. Ensuring that it can be easily shared may also help in disseminating the message

Evaluating an Infographic:

The following material is derived from University of Guelph 2022³ and is used under a [Creative Commons Attribution ShareAlike 4.0 Licence](#).

When evaluating an infographic, use the following criteria:

3. University of Guelph 2022, *Infographics*, viewed 11 May 2022, <<https://libguides.library.curtin.edu.au/23things/visual-communication>>

- Criteria 1: Does it tell a story?
- Criteria 2: Does it use good/useful data/information?
- Criteria 3: Does the visual style help/hinder understanding the story?

25.

THE PROCESS: FROM GENERATING TO USING CUSTOMER INSIGHTS

Learning Objectives

By the end of this chapter, the student must be able to:

- identify the steps in generating and using customer insights
- differentiate between traditional research findings and the concept of actionable insights

The traditional process of marketing research is based on the initial step of ‘defining the problem’ or clearly stating the

research question. In a few, rare cases scholars have also stressed carrying out a cost-benefit analysis to see if expensive marketing research is at all needed. In comparison, managers who believe in the concept of customer insights claim that exploring available data actually helps to trigger questions and related issues¹. Further analysis and interpretation of multi-sourced data is required to clearly articulate the goal in mining data. It is only when meaningful actions are taken as a result of an emerging insight, that problems are solved.

This chapter presents an 8-step process in developing a strategy around customer insights. This involves planning to generate and then using customer insights to meet organisational goals. These steps have been collated after going through practitioners' experiences and suggestions made by academics. Each step is discussed in detail below.

1. Rogers, C 2017, *Marketing insight teaming up to drive better business*, Marketing Week, viewed 21 March 2022, <<https://www.marketingweek.com/marketing-insight-teaming-up-to-drive-better-business/>>.

Step 1: Recognition and commitment to the 'customer insights' concept

As with many organisational strategies, the chance of a successful customer insights program rests with the management. If the top management recognises the value in developing a customer insights program – and then commits resources to it – the initiative can take off. Traditionally, managers are more familiar with the concept of marketing research. However, if business leaders can take the time (and energy) in learning about the benefits of an insights approach, and guide their organisation towards treating data – especially the one which is already available – as a valuable asset, then the first step in the launch of a customer insights program has been taken. More importantly, the insights department is not a stand-alone unit in the organisation. In fact, high-performing companies would ensure that leaders from the insights team are involved in all stages of strategic planning in the firm.

Step 2: Identify various 'sources of data' – internal and external to the firm

An organisation generates data continuously – yet, managers

may not always be aware of its utility. A record is created every time there is a transaction made or a customer query received. If a frontline manager wants to review the efficiency of her team's customer-service operations, it is quite possible to tap into various sources of data being generated and stored, internally. A 360° view could reveal that data from in-store cameras/sensors, online queries, telephone calls, and product returns is useful. Moreover, the company's frontline staff – who are interacting with customers directly – could supplement the data with their own experiences².

2. Barton, D & Court, D 2012, 'Making advanced analytics work for you', *Harvard Business Review*, vol. 90, no. 10, pp. 78-83, viewed 22 March 2022, <<https://hbr.org/2012/10/making-advanced-analytics-work-for-you>>.

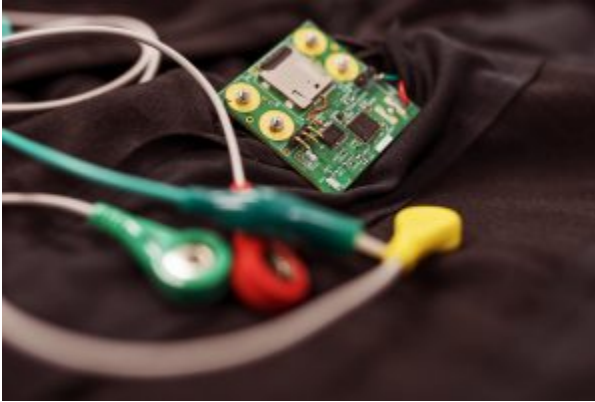

Wearables technology – Sleep apnea monitoring equipment
© 2022 Western Sydney University taken by [Sally Tsoutas](#)
[Western Sydney University Photographer](#) is licensed under
an [Attribution-NonCommercial-NoDerivatives 4.0](#)
[International](#)

Similarly, managers can think creatively on the sources of information externally available. Wearable technologies capture videos of consumers using products in real time (reference: <https://www.warc.com/newsandopinion/news/unilevers-path-to-innovative-insights/36906>). Moreover, data from social media carries a wealth of information in text, video, and image formats. Such information is based on casual conversations amongst account-holders and thus seen to be more ‘reliable’ than made-up responses to a formal survey. Besides this, information from the Australian Bureau of Statistics, the Bureau of Metrology, and regular reports from leading firms, such as the ANZ-Roy Morgan (e.g., the

Consumer Confidence Index) may assist business managers in analysing a situation.

A word of caution: managers could end up with piles of data on their desks which is not useful. It also does not help if a statistician runs dozens of hypothesis tests and churns out results for managers to 'see'. The trick is to design a data collection-collation strategy in which critical information can be sifted – from tons of material – made available to employees, and eventually used to implement specific strategies.

Step 3: Build an 'Insights Team' with different skills and capabilities ³

A customer insights team must include team members with different skills and capabilities. For example, a product manager, a business analyst, a statistician, an IT person, a data architect/scientist, and a graphic designer could be a team for working on a particular project. Such an approach to carry out a 'research' activity may require a cultural and a mindset

3. Stobierski, P 2021, *How to structure your data analytics team*, *Harvard Business School Online*, viewed 22 March 2022, <<https://online.hbs.edu/blog/post/analytics-team-structure>>.

change. This could be new territory for many traditionalists. Introducing employees to such an innovative technique could be undertaken with a multifaceted approach – training, role modeling by leaders, incentives, and metrics to reinforce behaviour.

Building the right team is a critical step in designing a strategy for customer insights. Big data, information, and technology are here to stay. Instead of going for a major overhaul organisations are suggested to keep working on creating a culture towards being flexible and nimble. As more employees are trained and exposed to the benefits of using existing data, organisations can build their superior capabilities which will prove to be a decisive competitive asset.

Step 4: Use existing tools/ develop your own tools for managing data

With the amount of digital information which is available these days, companies need reliable tools to ensure that relevant information is accessible to managers. There are some tools that are free of cost or reasonably priced which can easily be employed even by small businesses. These include YouTube Analytics, Google Analytics, Facebook Audience Insights,

Twitter Analytics, and other platforms to measure social media activity. Of course, there are many other software and platforms available for managers to choose from. The final decision would depend on the firm's needs as well as the costs involved in using any of these tools.

Depending on the IT capabilities of the firm, it may be feasible to design one's own data platform. The goal of such a platform, designed and built in-house is to empower individual employees to access data, analyse data themselves, and then use this data to make decisions. Such a platform must be easy to access and use. If there are many barriers (such as digital access or high-level skill set required), then the usability of such a platform reduces. A data management platform should be user-friendly (for employees) as well as user-centric.

Step 5: Interpret data – data analyst or ...?



Data analysis is too important to be left to one person – or one department © 2022 Western Sydney University taken by [Sally Tsoutas Western Sydney University Photographer](#) is licensed under an [Attribution-NonCommercial-NoDerivatives 4.0 International](#)

While businesses regularly looked for skilled data analysts, there is another concept that is proving to be a useful one. Data analysis is too important to be left to only one person – or a group of people with technical skills. Everyone on the team must have enough training to be able to understand data. Business executives agree that a lack of skills in data analysis and analytics prevents them from making key decisions based on data analytics. That is why it is important to carry out an audit of the basic skill levels of current team members and then provide them with training and resources so they can

confidently analyse datasets, without relying on someone to churn out numbers for them⁴.

Step 6: Identify meaningful insights

While there are some people who still insist that findings and insights are the same things, a growing number of practitioners are highlighting the differences between the two concepts. The table below highlights the differences between research findings and insights.

Table: Differences between 'Research Findings' and 'Customer Insights'⁵

-
4. Think with Google 2017, *How to make everyone on your team a data-savvy marketer*, viewed 22 March 2022, <<https://www.thinkwithgoogle.com/intl/en-ca/future-of-marketing/digital-transformation/marketing-data-analysis-infographic/>>.
 5. Doing Data n.d., *Data, information or insight?*, viewed 22 March 2022, <<https://www.doingdata.org/blog/difference-among-data-information-and-insight>>.

Research Findings	Customer Insights
“a piece of information that is discovered during an official examination of a problem situation” (Cambridge Dictionary)	“a clear, deep and sometimes sudden understanding of a complicated problem or situation” (Cambridge Dictionary)
Usually based on a single source of data, such as a survey	Based on multiple sources of data, e.g., internal records, social media, etc.
Hard facts	Meaningful, fact-based story
Clearly visible (e.g., correlation is 0.7)	Not so obvious; requires intense exploration; hidden pattern in the data
All analysis yields ‘findings’	Not all data synthesis/exploration results in ‘insights’
Focus is on data analysis and hypothesis-testing	Focus is on the integration of both creative and analytical thinking
Could be interesting, but trivial	Informative, actionable
Nice-to-know	Need-to-know

Mostly understandable to experts with statistical know-how

Understandable to employees

Example:

<https://www-warc-com.ezproxy.uws.edu.au/content/article/unilever-putting-the-consumers-voice-through-out-the-business/135005>

So, what does it mean to have an actionable insight? Here is an example: In 2018, Unilever launched its [Digital Voice of the Consumer \(DVOC\)](#) program to understand better what quality means to consumers. DVOC helps gather the reviews and feedback people share with Unilever's Consumer Engagement Centres as well as on other public platforms. The DVOC dashboards consolidate and process data from social media, news, forums, customer call centres, e-commerce sites, and experts' inputs (via a dashboard app).

The immense value from DVOC came into effect during the coronavirus outbreak globally. Unilever needed to conduct rapid market research globally to understand the new struggles faced by its consumers. A traditional approach to market research with surveys and focus groups would have taken a long time, and perhaps not yielded accurate information. By carefully analysing social media conversations, a hand sanitiser brand team saw that consumers were confused by different

descriptions of alcohol content on the product's labelling. The brand team was able to identify this piece of information as an 'actionable insight'. They quickly issued instructions to their support teams and helped adapt messaging to better clarify the information to consumers, in a bid to help reduce any confusion about the brand.

Step 7: Communicate via data visualisation⁶⁷

Data visualisation means drawing graphic displays to show data. Previously, this was a skill that was considered to be a 'nice-to-know' skill. Now it has become a 'must-have' skill as communicating with various audiences requires the use of easy-to-understand visuals.

A visualisation, at best, is a visual explanation. It uses the brain's visual perception system to help us understand a large data set, a set of relationships, or spatial relationships. Visualising data allows us to:

-
6. Unwin, A 2020, *Why is data visualization important? What is important in data visualisation?*, viewed 16 March 2022, <<https://hdr.mitpress.mit.edu/pub/zok97i7p/release/3>>.
 7. Australian National Data Service n.d. *Data visualisation*, viewed 16 March 2022, <<https://www.ands.org.au/working-with-data/publishing-and-reusing-data/data-visualisation>>.

- analyse and understand data better
- move past two-dimensional flatland lists
- encourage the exploration of data complexity in engaging, interesting, and compelling ways
- illustrate the stories behind the data

Better hardware has meant more precise reproduction, better color (including alpha-blending), and faster drawing. Better software has meant easier and more flexible drawing, consistent themes, and higher standards. Computer scientists have become much more involved, both on the technical side and in introducing new approaches.

Including data visualisations in your collections has the potential to increase the reuse, discovery, and connectivity of your research data. A good visualisation should:

- show the data
- induce the viewer to think about the substance rather than about the methodology
- avoid distorting what the data have to say
- present many numbers in a small space
- make large data sets coherent
- reveal the data at several levels of detail from a broad overview to the fine structure

Step 8: Incorporate ‘actionable’ insights into developing strategies

Many proponents of ‘customer insights’ discipline assert that the process should lead to the emergence of ‘actionable’ insights. Actionable insights are **conclusions drawn from data that can be turned directly into an action or a response**. Actionable insights are an outcome of extensive data and information-driven analysis that allows an organisation and its employees to make informed decisions. A bulk of the data could be non-insightful or general information. This could be information that is well-established and recognised. However, it is those valuable nuggets hidden within datasets, which when mined, shared, and understood across the organisation may reveal certain ‘insights’ which could drive action. Actionable insights translate into concrete actions that lead to modification and action.



One or more interactive elements has been excluded from this version of the text. You

can view them online here:

<https://oercollective.caul.edu.au/customer-insights/?p=72#oembed-1>

Source: Digital Garage⁸

References:

Barton, D., & Court, D. (2012). Making advanced analytics work for you. *Harvard business review*, 90(10), 78-83.

<https://online.hbs.edu/blog/post/analytics-team-structure>

<https://www.thinkwithgoogle.com/intl/en-ca/future-of-marketing/digital-transformation/marketing-data-analysis-infographic/>

<https://www.warc.com/newsandopinion/news/unilevers-path-to-innovative-insights/36906>

<https://www-warc-com.ezproxy.uws.edu.au/content/article/event-reports/unilevers-eight-tips-for-method-innovation/107930>

<https://www.unilever.com/news/news-search/2020/how-your-product-reviews-are-shaping-our-brands/>

8. Digital Garage 2013, *Breaking down your data for insights*, viewed 22 March 2022, <<https://www.youtube.com/watch?v=PurElh0qkno>>.

[https://www-warc-com.ezproxy.uws.edu.au/content/
article/unilever-putting-the-consumers-voice-through-out-
the-business/135005](https://www-warc-com.ezproxy.uws.edu.au/content/article/unilever-putting-the-consumers-voice-through-out-the-business/135005)

26.

CASE STUDY: USING CUSTOMER INSIGHTS TO REPOSITION WESTERN SYDNEY UNIVERSITY

Jacki Montgomery

Introduction

Western Sydney University is considered a ‘young’ university, having been established in 1989. It is globally renowned for its excellence in teaching and research ¹. However, only a decade ago, its *local* identity was proving a challenge. It was then called the ‘University of Western Sydney’, and research showed that parents and prospective students could not really define what

1. Times Higher Education 2023, *World university rankings*,
<<https://www.timeshighereducation.com/world-university-rankings/western-sydney-university>>

the university stood for, nor did they consider it their first choice. In 2015, the marketing team set out to challenge these perceptions of the university and undertook a bold rebranding campaign. It was an unprecedented success – deeply founded on consumer insights.

Determining the scope of the challenge



As Head of Marketing at the University of Western Sydney, one of Angelo Kourtis' main responsibilities was to increase student enrolments. Although enrolments had remained consistent, he believed that there was a significant opportunity to increase numbers. He and his colleagues were aware

that many students in the local region chose to travel past the University of Western Sydney, to study at universities much further away from home. Previous advertising campaigns for

the University of Western Sydney had promoted the quality and location of the university in order to attract students. Rather than continue with this approach, Kourtis believed that the team needed to conduct in-depth research and explore the reasons why local students were choosing to enrol at other universities.

Initially, Kourtis felt that the University's positioning was ill-defined; that it really didn't stand for anything that resonated with the region or more broadly in Sydney. He engaged a Market Research Agency, and they conducted qualitative research (which later informed the design of the quantitative study to verify the initial findings). The team held focus groups with participants who were considered to be important stakeholders in the decision-making process, and/or who had already been through the process of choosing a university: prospective students, current students, members of the community, employers, high school teachers and career advisors. The research produced two key insights.

Insight 1: Perception of the University of Western Sydney (compared to other universities)

The researchers asked participants to group a number of Sydney universities into segments, and then asked them to describe those segments. The first segment was called the ‘Aspirational Universities’, and in this group, participants placed longstanding, brownstone universities which often required high marks to enrol, and described them as status symbols. The second segment was called ‘Discipline Expert Universities’, which participants recognised as universities known for their strength in particular disciplines – seen as important if you wanted to secure a career in one of those discipline areas. The third segment was labelled ‘Achievable Universities’ – meaning ‘safety-net universities’, or the choice that you make when the other universities don’t accept your application. The University of Western Sydney was most often included in the third segment. Kourtis felt that this was inaccurate, and that for too long, the university had allowed itself to be defined by others. It strengthened his resolve to change this consumer perception and move the university out of the ‘Achievable’ segment.

How universities are perceived

1. Aspirational

2. Discipline Experts

3. Achievable

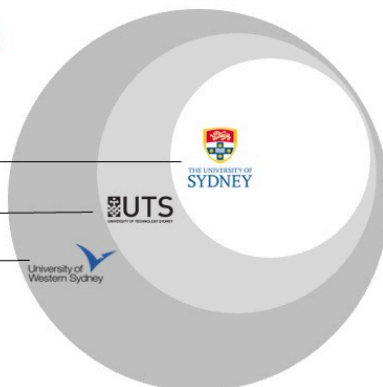

Insight 2: Perceptions of Western Sydney, and the desire to distance from the region

The other key insight that emerged from the research was the impact of negative perceptions of Western Sydney on students' choice of university. Whilst many of the research participants lived in Western Sydney, they did not want to identify with Western Sydney because of the stigma associated with the region. Public and media discourse up until that point had very much been about the deficit perspective of Western Sydney, and young people in particular wanted to distance themselves from it. So quite often, the choice they made about

which university to attend was not about the university itself, but more a statement about the region. Whilst the region of Western Sydney does tend to suffer greater socio-economic disadvantage than other parts of Sydney², the insight that these perceptions of the region significantly affected students' choice of university was unexpected.

The campaign idea, informed by insights



Rather than shy away from these insights, Angelo Kourtis and his team confronted the negativity head-on. The campaign

2. Australian Bureau of Statistics 2016, *Socio-economic indexes for areas (SEIFA)*, <<https://www.abs.gov.au/ausstats/abs@.nsf/mf/2033.0.55.001>>.

idea, informed by the key insights, spoke to taking pride in the region and ‘owning’ Western Sydney (including re-naming the university to Western Sydney University). It also challenged future students and other stakeholders to think differently about the University. Fortini-Campbell ³ describes making a connection between consumer insight and brand insight in advertising as ‘hitting the sweet spot’. That is, communicating an idea so powerful that the consumer feels that ‘they *really* understand me’.

The message from Western Sydney University was that it doesn’t matter where you’ve come from, it’s where you’re heading that is important. That is, your potential is not limited by your history, or how others may perceive or define you. And, importantly, that Western Sydney University will help you realise that potential.

The campaign execution

To demonstrate how Western Sydney University unlocks potential, Kourtis and the Creative Agency focused on individual journeys of alumni that encapsulated the sense of

3. Fortini-Campbell, L 2017, *Hitting the sweet spot: how consumer insights can inspire better marketing and advertising*, The Copy Workshop.

being ‘unlimited’. One of those journeys was that of Sudanese former child soldier, Deng Adut. Fleeing war-torn Sudan, the teenager was taken in by a family in Western Sydney, and despite having little English, he took on part-time jobs, studied hard, and won a scholarship to study Law at Western Sydney University. Adut is now a successful defence lawyer and refugee advocate. His story illustrated the idea that you can come from anywhere, and succeed on your own terms; that you can be unlimited in your potential. The 90-second film, which included re-enactments of war scenes and courtroom drama, was launched on social media, and received 3 million views within 7 days. The film was viewed in over 56 countries, and was picked up by local and international broadcasters – increasing views to over 5 million.



One or more interactive elements has been excluded from this version of the text. You can view them online here:

<https://oercollective.caul.edu.au/customer-insights/?p=239#oembed-1>

Post-campaign success

Not only did the campaign receive global accolades and awards, it effectively changed negative perceptions. The insights drawn from research played a crucial role in informing a campaign that dramatically transformed how future students viewed the university. It was a bold refusal to allow others to define the region and the institution. Western Sydney University saw an immediate uplift in student enrolments, and attitude surveys reflected positive shifts in perceptions amongst key stakeholders. The University now owns the powerful positioning of ‘unlimited’ in the education sector, and continues to reinforce the idea that if you are willing to work hard, be bold and ambitious, Western Sydney University will empower you to reach your unlimited potential.

Discussion questions

1. What does ‘unlimited potential’ mean to you? Does it resonate? Do you find it inspirational? Why or why not? Discuss as a group. You may discover some insights about

your peers, and the way they perceive the value of tertiary education.

2. Think of a campaign that gives you that feeling: 'they really understand me' (perhaps a skin care brand, a car brand or a tech brand). Why did it make you feel that way? Was it a combination of consumer insight and brand insight?

About the chapter author

Dr Jacki Montgomery is a Lecturer in Advertising at Western Sydney University. With an academic background in marketing and advertising, she is keenly interested in the dexterity of language and the profound role that insight can play in advertising campaigns. She frequently speaks at academic conferences, and has presented at creative



industry events, including Semi Permanent and Mumbrella. Jacki is recognised both nationally and internationally as an exceptional communicator and teacher, and was recently awarded Western Sydney University's Teacher of the Year.

About Angelo Kourtis



Angelo Kourtis has been a member of the Western Sydney University community since 1986, as a student, graduate and as a member of staff. He held a number of senior marketing roles before being appointed to the position of Pro Vice-Chancellor (Students) in October 2011 and Vice-President, People and Advancement in March 2015. He leads the Offices of Student Experience and Marketing; People; Engagement and Advancement; and Student and University Planning – the latter including Competitive Intelligence and Analytics and Student Administration.

Angelo conceived and established the student lifecycle strategy at the University, revealing invaluable insights into the ‘journey’ students embark on when aspiring to higher education and beyond. He pioneered the concept of the ‘Citizen Scholar’ and led the establishment of ‘The Academy’ at the University. He was the architect of the University’s rebranding strategy which has attracted national and

international critical acclaim and precipitated a series of transformation programs in the digital, analytics and student experience domains.

Media Attributions

- Angelo Kourtis photo © Western Sydney University is licensed under a [CC BY-NC-ND \(Attribution NonCommercial NoDerivatives\)](#) license
- Perceptions image for case study © [Jacki Montgomery](#) is licensed under a [All Rights Reserved](#) license
- Deng Adut picture © Western Sydney University is licensed under a [All Rights Reserved](#) license
- Jacki Montgomery photo © [Jacki Montgomery](#) is licensed under a [CC BY-NC-ND \(Attribution NonCommercial NoDerivatives\)](#) license